



PRODUCT PRICE GUIDE 2026



TABLE OF CONTENTS
GENERAL HVAC SOLUTIONS UK APRIL 2026 CONDENSED PRODUCT GUIDE

RANGE	TYPE	REF.	POWER SUPPLY	SERIES	CAPACITY RANGE	PAGE		
2026 SPLIT SYSTEM LINE UP	Wall Mounted	R32	Single Phase	Economy Plus Range	KNCA	2.0 to 3.4kW	004	
				Economy Range	KLCBL	5.2 to 7.1kW	004	
				Soft Black Standard Range	KMCG-B	2.0 to 4.2kW	005	
				Standard Range	KMCG	2.0 to 4.2kW	005	
				Standard Range	KMTGL	5.2 to 9.4kW	006	
				High Spec Range	KHCBN	2.5 to 4.2kW	006	
				Soft Black Standard Range	KHCBN-B	2.5 to 4.2kW	007	
				R32 Wall Mount Split Control Options			007	
	Compact Cassette	R32	Single Phase	Economy Range Compact Cassette	KVLA	2.5 to 6.8kW	008	
				Standard Range Compact Cassette	KVLA	2.5 to 6.8kW	009	
	4 Way Cassette	R32	Single & Three Ph	Economy Range - Circular Flow Cassette	KRLB	5.2 to 13.4kW	010	
				Standard Range - Circular Flow Cassette	KRLB	5.2 to 13.4kW	011	
	Low Static Ducted	R32	Single Phase	Economy Range Slim Duct	KLLAP	2.5 to 5.2kW	012	
				Standard Range Slim Duct	KLLAP	2.5 to 5.2kW	013	
	Medium Static Duct	R32	Single & Three Ph	Medium Static Pressure Duct Compact & Comfort	KHTAP	3.5 to 13.4kW	014	
				Economy Range Medium Static Pressure Ducted	KMLA / B	6.0 to 12.1kW	016	
				Standard Range Medium Static Pressure Ducted	KMLA / B	6.0 to 12.1kW	017	
	High Static Ducted	R32	Single & Three Ph	High Static Pressure Ducted	KHTB	12.1 to 13.4kW	018	
		R410A	Three Phase	Big Duct	LHTA	19.0 to 22.0kW	019	
	Floor Standing	R32	Single Phase	Floor Mount	KVCA	2.6 to 4.2kW	019	
	Ceiling Suspended	R32	Single & Three Ph	Economy Range - Ceiling Suspended	KRTA	6.0 to 12.1kW	020	
				Standard Range - Ceiling Suspended	KRTA	5.2 to 13.4kW	021	
	Sim Multi's	R32	Single & Three Ph	Twin / Triple Systems		9.5 to 13.4kW	022	
		R410A		Twin / Triple & Quad Systems		19.0 to 22.0kW	023	
	Multi Splits	R32	Single Phase	2 - 5 Room Mutli Split Systems		4.0 to 9.5kW	024	
	Multi Split Indoor Units	R32	Single Phase	Wall Mounted (All Types)		1.5 to 7.0 kW	025	
				Floor Mounted	KVCA	2.5 to 4.0kW	026	
				Compact Cassette (Grid Type)	KVLA	2.0 to 6.0kW	026	
Mini Duct				LSLAP	2.0 to 5.2kW	026		
Slim Duct				KLLAP	2.0 to 5.0kW	027		
Medium Static Pressure Duct				KMLB	6.0kW	027		
RAC and PAC Control Options and Silver Ion Filters						028		
VRF SYSTEMS	Outdoor Units	R32	Single Phase	J-VS Heat Pump Outdoors	KCTAH	12.1 to 15.1kW	030	
	Indoor Units		Single Phase	R32 VRF Indoor Unit Range		1.1 to 7.1kW	030	
	Outdoor Units	R410A	Single Phase	J-IVS Heat Pump Outdoors	LCLDH	12.1 to 15.1kW	032	
			Single & Three Ph	J-IV Heat Pump Outdoors	LB(E)LDH	12.1 to 15.5kW	032/033	
			Three Phase	J-IVL Heat Pump Outdoors	LELDH	22.4 to 50.0kW	033	
				V-IV Heat Pump Outdoors 8 to 24 HP	LALDH	22.4 to 68.0kW	034	
				V-IV Heat Pump Outdoors 26 to 40 HP	LALDH	73.0 to 113.0kW	035	
				V-IV Heat Pump Outdoors 42 to 52 HP	LALDH	118.0 to 135.0kW	036	
				V-IV Heat Pump Outdoors - Energy Efficiency	LALDHH	44.8 to 125.0kW	037	
				VR-IV Heat Recovery Outdoors 8 to 24 HP	GALDH	22.4 to 67.0kW	038	
				VR-IV Heat Recovery Outdoors 26 to 48 HP	GALDH	73.0 to 135.0kW	039	
				VR-IV Heat Recovery Outdoors - Energy Efficiency	GALDHH	44.8 to 125.0kW	040	
			Indoor Units	Single Phase	Wall Mounted Indoor Units		1.1 to 10.0kW	041
					Compact Cassette Indoor Units		1.1 to 7.1kW	042
	4 Way Cassette Indoor Units				2.8 to 14.0kW	042		
	1 Way Flow Cassettes				1.1 to 7.1kW	042		
	Bulkhead Ducted Indoor Units				1.1 to 7.1kW	043		
	Slim Duct / Concealed Floor				1.1 to 7.1kW	043		
	Medium Static Ducted Indoor Units				7.1 to 12.5kW	044		
	High Static Ducted Indoor Units				11.2 to 28.0kW	044		
	Floor Mounted Indoor Units		1.1 to 7.1kW	044				
	Ceiling Suspended Indoor Units		9.0 to 14.0kW	045				
	VRF Controls and Accessories						046	
	MISC	NA	NA	Single Phase	Energy Recovery Ventilation Units & DX Kits		048	
				NA	DX Kits		049	
				NA	GENERAL HVAC Solutions UK Services		050	

UK Cooling (Total / Sensible) 23°C DB/16°C WB Indoor 30°C Outdoor, UK Heating 20°C Indoor, 0°C Outdoor

2026 WALL MOUNTED SPLITS - R32

Economy Plus Range - Single Phase With built in Wi-Fi



Indoor Unit		ASEH07KNCA	ASEH09KNCA	ASEH12KNCA
Outdoor Unit		AOEH07KNCA	AOEH09KNCA	AOEH12KNCA
Nominal Cooling Capacity (Range)	kW	2.0 (0.9 - 2.9)	2.5 (0.9 - 3.1)	3.4 (0.9 - 3.8)
UK Cooling (Total / Sensible)	kW	2.28 / 2.11	2.74 / 2.51	3.31 / 2.70
Nominal Heating Capacity (Range)	kW	2.5 (0.9 - 3.4)	2.8 (0.9 - 4.0)	3.8 (0.9 - 4.8)
UK Heating	kW	3.21	3.36	4.08
EER Cooling / COP Heating		4.00 / 4.31	3.38 / 4.00	3.24 / 3.73
SEER / Energy Efficiency Class - Cooling		7.8 / A++	7.4 / A++	7.0 / A++
SCOP / Energy Efficiency Class - Heating		4.4 / A+	4.4 / A+	4.4 / A+
Annual Energy Consumption Cool / Heat	kWh/a	90 / 731	118 / 763	170 / 795
Pdesign Cooling / Heating (-10°C)	kW	2.0 / 2.3	2.5 / 2.4	3.4 / 2.5
Indoor Dimensions (H x W x D)	mm	270x784x222	270x784x222	270x784x222
Outdoor Dimensions (H x W x D)	mm	541x663x290	541x663x290	541x663x290
Weight Indoor / Outdoor	kg	9.0 / 22.0	9.0 / 22.0	9.0 / 24.0
Sound Pressure Level Indoor - min/max	dB(A)	20 / 44	20 / 45	20 / 49
Pipe Size (Liquid - Gas)		1/4" - 3/8"	1/4" - 3/8"	1/4" - 3/8"
Min/Max Pipe Len. (Precharge) / Height Diff.	m	3 - 20 (15) 15	3 - 20 (15) 15	3 - 20 (15) 15
Additional Refrigerant Charge	g/m	20	20	20
Ref. Type (Global Warming Potential)		R32 (675)	R32 (675)	R32 (675)
Refrigerant Charge kg / CO2eq-T		0.57 / 0.385	0.57 / 0.385	0.65 / 0.439
Power Source / Suggested Fuse Size		1Ph-230V-50Hz / 10	1Ph-230V-50Hz / 10	1Ph-230V-50Hz / 10
Indoor Unit		£289	£307	£344
Remote Controller		IR & Wi-Fi Included	IR & Wi-Fi Included	IR & Wi-Fi Included
Outdoor Unit		£510	£509	£595
System Price		£799	£816	£939

System operating range, -10°C to 46°C Cooling -15°C to 24°C Heating

Refer to page 007 for control options

Economy range - Single Phase Now with built in Wi-Fi



Indoor Unit		ASEH18KLCBL	ASEH24KLCBL
Outdoor Unit		AOEH18KLCB	AOEH24KLCB
Nominal Cooling Capacity (Range)	kW	5.2(0.9~5.5)	7.1(0.9~7.7)
UK Cooling (Total / Sensible)	kW	4.95 / 3.96	6.80 / 4.63
Nominal Heating Capacity (Range)	kW	6.3(0.6~7.6)	8.0(0.9~9.0)
UK Heating	kW	6.32	8.72
EER Cooling / COP Heating		3.09 / 3.50	2.93 / 3.60
SEER / Energy Efficiency Class - Cooling		7.20 / A++	7.10 / A++
SCOP / Energy Efficiency Class - Heating		4.30 / A+	4.00 / A+
Annual Energy Consumption Cool / Heat	kWh/a	253 / 1563	350 / 2485
Pdesign Cooling / Heating (-10°C)	kW	5.20 / 4.80	7.10 / 7.10
Indoor Dimensions (H x W x D)	mm	293x790x249	293x790x249
Outdoor Dimensions (H x W x D)	mm	542x799x290	632x799x290
Weight Indoor / Outdoor	kg	9.5 / 33.0	10.0 / 38.0
Sound Pressure Level Indoor - min/max	dB(A)	35 / 50	33 / 52
Pipe Size (Liquid - Gas)		1/4" - 3/8"	1/4" - 1/2"
Min/Max Pipe Len. (Precharge) / Height Diff.	m	3 - 25 (15) / 20	3 - 30 (15) / 25
Additional Refrigerant Charge	g/m	20	20
Ref. Type (Global Warming Potential)		R32(675)	R32(675)
Refrigerant Charge kg / CO2eq-T		0.85/ 0.574	1.10/ 0.743
Power Source / Suggested Fuse Size		1Ph-230V-50Hz / 16	1Ph-230V-50Hz / 20
Indoor Unit		£300	£532
Remote Controller		IR Included	IR Included
Outdoor Unit		£888	£1,249
System Price		£1,188	£1,781

System operating range, -10°C to 46°C Cooling -15°C to 24°C Heating

Refer to page 007 for control options

2026 WALL MOUNTED SPLITS - R32

Soft Black Standard Range - Single Phase With built in Wi-Fi



Indoor Unit		ASEH07KMCG-B	ASEH09KMCG-B	ASEH12KMCG-B	ASEH14KMCG-B
Outdoor Unit		AOEH07KMCG	AOEH09KMCG	AOEH12KMCG	AOEH14KMCG
Nominal Cooling Capacity (Range)	kW	2.0 (0.9 - 3.2)	2.5 (0.9 - 3.4)	3.4 (0.9 - 4.1)	4.2 (0.9 - 4.5)
UK Cooling (Total / Sensible)	kW	2.28 / 2.11	2.74 / 2.51	3.31 / 2.70	4.08 / 3.28
Nominal Heating Capacity (Range)	kW	2.5 (0.9 - 5.2)	2.8 (0.9 - 5.4)	4.0 (0.9 - 6.1)	5.4 (0.9 - 6.4)
UK Heating	kW	4.43	4.61	5.04	5.29
EER Cooling / COP Heating		5.00 / 5.00	4.50 / 5.00	4.22 / 4.40	3.57 / 4.00
SEER / Energy Efficiency Class - Cooling		9.10 / A+++	9.20 / A+++	9.20 / A+++	8.30 / A++
SCOP / Energy Efficiency Class - Heating		5.30 / A+++	5.20 / A+++	5.20 / A+++	4.50 / A+
Annual Energy Consumption Cool / Heat	kWh/a	77 / 607	95 / 645	129 / 672	177 / 1242
Pdesign Cooling / Heating (-10°C)	kW	2.0 / 2.3	2.5 / 2.4	3.4 / 2.5	4.2 / 4.0
Indoor Dimensions (H x W x D)	mm	270x834x215	270x834x215	270x834x215	270x834x215
Outdoor Dimensions (H x W x D)	mm	542x799x290	542x799x290	542x799x290	542x799x290
Weight Indoor / Outdoor	kg	10.0 / 30.0	10.0 / 30.0	10.0 / 31.0	10.0 / 32.0
Sound Pressure Level Indoor - min/max	dB(A)	19 / 41	19 / 42	19 / 42	20 / 44
Pipe Size (Liquid - Gas)		1/4" - 3/8"	1/4" - 3/8"	1/4" - 3/8"	1/4" - 3/8"
Min/Max Pipe Len. (Precharge) / Height Diff.	m	3 - 20 (15) / 15	3 - 20 (15) / 15	3 - 20 (15) / 15	3 - 20 (15) / 15
Additional Refrigerant Charge	g/m	20	20	20	20
Ref. Type (Global Warming Potential)		R32 (675)	R32 (675)	R32 (675)	R32 (675)
Refrigerant Charge kg / CO2eq-T		0.75 / 0.506	0.75 / 0.506	0.85 / 0.574	0.85 / 0.574
Power Source / Suggested Fuse Size		1Ph-230V-50Hz / 10	1Ph-230V-50Hz / 10	1Ph-230V-50Hz / 10	1Ph-230V-50Hz / 10
Indoor Unit		£401	£446	£470	£551
Remote Controller		IR & Wi-Fi Included	IR & Wi-Fi Included	IR & Wi-Fi Included	IR & Wi-Fi Included
Outdoor Unit		£561	£582	£678	£831
System Price		£962	£1,028	£1,148	£1,382

System operating range, -10°C to 46°C Cooling -15°C to 24°C Heating

Refer to page 007 for control options

Standard Range - Single Phase With built in Wi-Fi



Indoor Unit		ASEH07KMCG	ASEH09KMCG	ASEH12KMCG	ASEH14KMCG
Outdoor Unit		AOEH07KMCG	AOEH09KMCG	AOEH12KMCG	AOEH14KMCG
Nominal Cooling Capacity (Range)	kW	2.0 (0.9 - 3.2)	2.5 (0.9 - 3.4)	3.4 (0.9 - 4.1)	4.2 (0.9 - 4.5)
UK Cooling (Total / Sensible)	kW	2.28 / 2.11	2.74 / 2.51	3.31 / 2.70	4.08 / 3.28
Nominal Heating Capacity (Range)	kW	2.5 (0.9 - 5.2)	2.8 (0.9 - 5.4)	4.0 (0.9 - 6.1)	5.4 (0.9 - 6.4)
UK Heating	kW	4.43	4.61	5.04	5.29
EER Cooling / COP Heating		5.00 / 5.00	4.50 / 5.00	4.22 / 4.40	3.57 / 4.00
SEER / Energy Efficiency Class - Cooling		9.10 / A+++	9.20 / A+++	9.20 / A+++	8.30 / A++
SCOP / Energy Efficiency Class - Heating		5.30 / A+++	5.20 / A+++	5.20 / A+++	4.50 / A+
Annual Energy Consumption Cool / Heat	kWh/a	77 / 607	95 / 645	129 / 672	177 / 1242
Pdesign Cooling / Heating (-10°C)	kW	2.0 / 2.3	2.5 / 2.4	3.4 / 2.5	4.2 / 4.0
Indoor Dimensions (H x W x D)	mm	270x834x215	270x834x215	270x834x215	270x834x215
Outdoor Dimensions (H x W x D)	mm	542x799x290	542x799x290	542x799x290	542x799x290
Weight Indoor / Outdoor	kg	10.0 / 30.0	10.0 / 30.0	10.0 / 31.0	10.0 / 32.0
Sound Pressure Level Indoor - min/max	dB(A)	19 / 41	19 / 42	19 / 42	20 / 44
Pipe Size (Liquid - Gas)		1/4" - 3/8"	1/4" - 3/8"	1/4" - 3/8"	1/4" - 3/8"
Min/Max Pipe Len. (Precharge) / Height Diff.	m	3 - 20 (15) / 15	3 - 20 (15) / 15	3 - 20 (15) / 15	3 - 20 (15) / 15
Additional Refrigerant Charge	g/m	20	20	20	20
Ref. Type (Global Warming Potential)		R32 (675)	R32 (675)	R32 (675)	R32 (675)
Refrigerant Charge kg / CO2eq-T		0.75 / 0.506	0.75 / 0.506	0.85 / 0.574	0.85 / 0.574
Power Source / Suggested Fuse Size		1Ph-230V-50Hz / 10	1Ph-230V-50Hz / 10	1Ph-230V-50Hz / 10	1Ph-230V-50Hz / 10
Indoor Unit		£337	£381	£405	£482
Remote Controller		IR & Wi-Fi Included	IR & Wi-Fi Included	IR & Wi-Fi Included	IR & Wi-Fi Included
Outdoor Unit		£561	£582	£678	£831
System Price		£898	£963	£1083	£1313

System operating range, -10°C to 46°C Cooling -15°C to 24°C Heating

Refer to page 007 for control options

2026 WALL MOUNTED SPLITS - R32

Standard Range - Single Phase Now with built in Wi-Fi*



Indoor Unit		ASEH18KMTGL	ASEH24KMTGL	ASEH30KMTB	ASEH36KMTB
Outdoor Unit		AOEH18KMTG	AOEH24KMTG	AOEH30KMTB	AOEH36KMTB
Nominal Cooling Capacity (Range)	kW	5.2(0.9 - 6.0)	7.1(0.9 - 8.3)	8.0 (2.9 - 9.0)	9.4(2.9 - 10.0)
UK Cooling (Total / Sensible)	kW	4.91 / 3.76	6.70 / 4.93	7.48 / 5.79	8.72 / 6.30
Nominal Heating Capacity (Range)	kW	6.3(0.9 - 8.7)	8.0(0.9 - 10.1)	8.8 (2.2 - 11.8)	10.1(2.7 - 12.6)
UK Heating	kW	8.01	8.63	10.80	11.58
EER Cooling / COP Heating		3.74 / 4.04	3.41 / 4.19	3.43 / 4.00	2.97 / 3.70
SEER / Energy Efficiency Class - Cooling		7.77 / A++	7.30 / A++	6.68 / A++	6.10 / A++
SCOP / Energy Efficiency Class - Heating		4.60 / A++	4.20 / A+	4.50 / A+	4.50 / A+
Annual Energy Consumption Cool / Heat	kWh/a	234 / 1,460	340 / 2,362	419 / 1,994	534 / 2,189
Pdesign Cooling / Heating (-10°C)	kW	5.2 / 4.8	7.1 / 7.1	8.0 / 6.5	9.4 / 7.1
Indoor Dimensions (H x W x D)	mm	280 x 980 x 240	280 x 980 x 240	340x1,150x280	340x1,150x280
Outdoor Dimensions (H x W x D)	mm	632 x 799 x 290	716 x 820 x 315	788x940x320	788x940x320
Weight Indoor / Outdoor	kg	12.5 / 36.0	12.5 / 42.0	18.5 / 52.0	18.5 / 52.0
Sound Pressure Level Indoor - min/max	dB(A)	29 / 46	29 / 49	33 / 50	33 / 50
Pipe Size (Liquid - Gas)		1/4" - 1/2"	1/4" - 1/2"	3/8" - 5/8"	3/8" - 5/8"
Min/Max Pipe Len. (Precharge) / Height Diff.	m	3 - 25(15) / 20	3 - 30(15) / 25	3 - 50(30) / 30	3 - 50(30) / 30
Additional Refrigerant Charge	g/m	20	20	40	40
Ref. Type (Global Warming Potential)		R32 (675)	R32 (675)	R32(675)	R32(675)
Refrigerant Charge kg / CO2eq-T		1.02/ 0.689	1.32/ 0.891	1.90/ 1.283	1.90/ 1.283
Power Source / Suggested Fuse Size		1Ph-230V-50Hz / 16	1Ph-230V-50Hz / 20	1Ph-230V-50Hz / 25	1Ph-230V-50Hz / 25
Indoor Unit		£641	£942	£1,111	£1,115
Remote Controller		IR Included	IR Included	IR Included	IR Included
Outdoor Unit		£794	£1,144	£1,358	£1,519
System Price		£1,435	£2,086	£2,469	£2,634

System operating range, -10°C (-15°C size 30 & 36) to 46°C Cooling -15°C to 24°C Heating
* size 18 & 24 only

Refer to page 007 for control options

High Spec Range - Single Phase with built in Wi-Fi



Indoor Unit		ASEH09KHCBN	ASEH12KHCBN	ASEH14KHCBN
Outdoor Unit		ASEH09KHCBN-B	AOEH12KHCBN	AOEH14KHCBN
Nominal Cooling Capacity (Range)	kW	2.5 (0.9 - 3.4)	3.4 (0.9 - 4.1)	4.2 (0.9 - 4.5)
UK Cooling (Total / Sensible)	kW	2.74 / 2.51	3.31 / 2.70	4.08 / 3.28
Nominal Heating Capacity (Range)	kW	2.8 (0.9 - 5.4)	4.0 (0.9 - 6.1)	5.4 (0.9 - 6.4)
UK Heating	kW	4.61	5.04	5.29
EER Cooling / COP Heating		4.50 / 5.00	4.22 / 4.40	3.57 / 4.00
SEER / Energy Efficiency Class - Cooling		9.20 / A+++	9.20 / A+++	8.30 / A++
SCOP / Energy Efficiency Class - Heating		5.20 / A+++	5.20 / A+++	4.50 / A+
Annual Energy Consumption Cool / Heat	kWh/a	95 / 645	129 / 672	177 / 1242
Pdesign Cooling / Heating (-10°C)	kW	2.5 / 2.4	3.4 / 2.5	4.2 / 4.0
Indoor Dimensions (H x W x D)	mm	270x834x215	270x834x215	270x834x215
Outdoor Dimensions (H x W x D)	mm	542x799x290	542x799x290	542x799x290
Weight Indoor / Outdoor	kg	10.0 / 30.0	10.0 / 31.0	10.0 / 32.0
Sound Pressure Level Indoor - min/max	dB(A)	19 / 42	19 / 42	20 / 44
Pipe Size (Liquid - Gas)		1/4" - 3/8"	1/4" - 3/8"	1/4" - 3/8"
Min/Max Pipe Len. (Precharge) / Height Diff.	m	3 - 20 (15) / 15	3 - 20 (15) / 15	3 - 20 (15) / 15
Additional Refrigerant Charge	g/m	20	20	20
Ref. Type (Global Warming Potential)		R32 (675)	R32 (675)	R32 (675)
Refrigerant Charge kg / CO2eq-T		0.75 / 0.506	0.85 / 0.574	0.85 / 0.574
Power Source / Suggested Fuse Size		1Ph-230V-50Hz / 10	1Ph-230V-50Hz / 10	1Ph-230V-50Hz / 10
Indoor Unit		£713	£723	£733
Remote Controller		IR & Wi-Fi Included	IR & Wi-Fi Included	IR & Wi-Fi Included
Outdoor Unit		£1,120	£1,216	£1,297
System Price		£1,833	£1,939	£2,030

System operating range, -10°C to 46°C Cooling -15°C to 24°C Heating

Refer to page 007 for control options

2026 WALL MOUNTED SPLITS - R32

Soft Black High Spec Range - Single Phase
With built in Wi-Fi



Indoor Unit		ASEH09KHCBN-B	ASEH12KHCBN-B	ASEH14KHCBN-B
Outdoor Unit		AOEH09KHCBN	AOEH12KHCBN	AOEH14KHCBN
Nominal Cooling Capacity (Range)	kW	2.5 (0.9 - 3.4)	3.4 (0.9 - 4.1)	4.2 (0.9 - 4.5)
UK Cooling (Total / Sensible)	kW	2.74 / 2.51	3.31 / 2.70	4.08 / 3.28
Nominal Heating Capacity (Range)	kW	2.8 (0.9 - 5.4)	4.0 (0.9 - 6.1)	5.4 (0.9 - 6.4)
UK Heating	kW	4.61	5.04	5.29
EER Cooling / COP Heating		4.50 / 5.00	4.22 / 4.40	3.57 / 4.00
SEER / Energy Efficiency Class - Cooling		9.20 / A+++	9.20 / A+++	8.30 / A++
SCOP / Energy Efficiency Class - Heating		5.20 / A+++	5.20 / A+++	4.50 / A+
Annual Energy Consumption Cool / Heat	kWh/a	95 / 645	129 / 672	177 / 1242
Pdesign Cooling / Heating (-10°C)	kW	2.5 / 2.4	3.4 / 2.5	4.2 / 4.0
Indoor Dimensions (H x W x D)	mm	270x834x215	270x834x215	270x834x215
Outdoor Dimensions (H x W x D)	mm	542x799x290	542x799x290	542x799x290
Weight Indoor / Outdoor	kg	10.0 / 30.0	10.0 / 31.0	10.0 / 32.0
Sound Pressure Level Indoor - min/max	dB(A)	19 / 42	19 / 42	20 / 44
Pipe Size (Liquid - Gas)		1/4" - 3/8"	1/4" - 3/8"	1/4" - 3/8"
Min/Max Pipe Len. (Precharge) / Height Diff.	m	3 - 20 (15) / 15	3 - 20 (15) / 15	3 - 20 (15) / 15
Additional Refrigerant Charge	g/m	20	20	20
Ref. Type (Global Warming Potential)		R32 (675)	R32 (675)	R32 (675)
Refrigerant Charge kg / CO2eq-T		0.75 / 0.506	0.85 / 0.574	0.85 / 0.574
Power Source / Suggested Fuse Size		1Ph-230V-50Hz / 10	1Ph-230V-50Hz / 10	1Ph-230V-50Hz / 10
Indoor Unit		£713	£723	£733
Remote Controller		IR & Wi-Fi Included	IR & Wi-Fi Included	IR & Wi-Fi Included
Outdoor Unit		£1,120	£1,216	£1,297
System Price		£1,833	£1,933	£2,030

System operating range, -10°C to 46°C Cooling -15°C to 24°C Heating

Refer to page 007 for control options

R32 Wall Mounted Splits Control Options

Type	Hi-Spec		Standard		Eco	Eco Plus
	ASEH..KHCBN(B) 09/12/14	ASEH..KMCG(B) 07/09/12/14	ASEH..KMTGL 18/24	ASEH..KMTB 30/36	ASEH..KLCBL 18/24	ASEH..KNCA 07/09/12
Designer	UTY-RVRY £294 UTY-TWRXZ4 £95	UTY-RVRY £294 UTY-TWRXZ2 £95				
Hi-Spec TP WRC	UTY-RNRYZ5 £193 + UTY-TWRXZ4 £95	UTY-RNRYZ5 £193 + UTY-TWRXZ2 £95				
Compact/Simple TP WRC	UTY-RCRYZ1 £144 + UTY-TWRXZ4 £95	UTY-RCRYZ1 £144 + UTY-TWRXZ2 £95				
Simple WRC	UTY-RSRY £187 + UTY-TWRXZ4 £95 UTY-RHRY £185 + UTY-TWRXZ4 £95	UTY-RSRY £187 + UTY-TWRXZ2 £95 UTY-RHRY £185 + UTY-TWRXZ2 £95				
Airstage WiFi	Supplied as standard			UTY-TFSXH3 £89	Supplied as standard	
Intesis Wifi	FG-AC-WIFIZ1					
Modbus BMS Interface	UTY-VMSX £315					
KNX BMS Interface	UTY-VKSX £364					
Network Convertor	UTY-VTGX £572 + UTY-TWRXZ4 £95	UTY-VTGX £572 + UTY-TWRXZ2 £95				

2026 COMPACT CASSETTE SPLITS - R32

Economy Range Compact Cassette - Single Phase



Indoor Unit		AUXG09KVLA	AUXG12KVLA	AUXG14KVLA
Outdoor Unit		AOEG09KATA	AOEG12KATA	AOEG14KATA
Nominal Cooling Capacity (Range)	kW	2.5(0.9 - 2.7)	3.5(0.9 - 3.7)	4.3(0.9 - 4.5)
UK Cooling (Total / Sensible)	kW	2.37 / 1.92	3.27 / 2.56	4.10 / 3.12
Nominal Heating Capacity (Range)	kW	3.2(0.9 - 3.9)	4.1(0.9 - 4.4)	5.0(0.9 - 5.3)
UK Heating	kW	3.28	3.67	4.90
EER Cooling / COP Heating		3.68 / 3.64	3.21 / 3.50	3.14 / 3.52
SEER / Energy Efficiency Class - Cooling		6.20 / A++	6.10 / A++	6.10 / A++
SCOP / Energy Efficiency Class - Heating		4.00 / A+	4.00 / A+	4.00 / A+
Annual Energy Consumption Cool / Heat	kWh/a	141 / 804	201 / 979	247 / 1,120
Pdesign Cooling / Heating (-10°C)	kW	2.5 / 2.3	3.5 / 2.8	4.3 / 3.2
Indoor Dimensions (H x W x D)	mm	245x570x570	245x570x570	245x570x570
Outdoor Dimensions (H x W x D)	mm	541x663x290	541x663x290	542x799x290
Weight Indoor / Outdoor	kg	15.0 / 23.0	15.0 / 25.0	15.0 / 32.0
Sound Pressure Level Indoor - min/max	dB(A)	27 / 34	27 / 37	27 / 43
Pipe Size (Liquid - Gas)		1/4" - 3/8"	1/4" - 3/8"	1/4" - 3/8"
Min/Max Pipe Len. (Precharge) / Height Diff.	m	3 - 15 (15) / 15	3 - 15 (15) / 15	3 - 20 (15) / 15
Additional Refrigerant Charge	g/m	0	0	20
Ref. Type (Global Warming Potential)		R32(675)	R32(675)	R32(675)
Refrigerant Charge kg / CO2eq-T		0.6/ 0.405	0.7/ 0.473	0.85/ 0.574
Power Source / Suggested Fuse Size		1Ph-230V-50Hz / 10	1Ph-230V-50Hz / 10	1Ph-230V-50Hz / 16
Indoor Unit		£548	£584	£637
Remote Controller (UTYNRYZ5)		£208	£208	£208
Grille (UTG-UFYF-W)		£220	£220	£220
Outdoor Unit		£667	£686	£811
System Price		£1,643	£1,698	£1,876

System operating range, -10°C to 46°C Cooling -15°C to 24°C Heating

Refer to page 028 for control options

Economy Range Compact Cassette - Single Phase



Indoor Unit		AUXG18KVLA	AUXG22KVLA	AUXG24KVLA
Outdoor Unit		AOEG18KATA	AOEG22KATA	AOEG24KATA
Nominal Cooling Capacity (Range)	kW	5.2(0.9 - 5.4)	6.0(0.9 - 6.3)	6.8(0.9 - 7.4)
UK Cooling (Total / Sensible)	kW	4.80 / 3.42	5.65 / 3.90	6.63 / 4.74
Nominal Heating Capacity (Range)	kW	6.0(0.9 - 6.3)	7.0(0.9 - 7.4)	7.5(0.9 - 8.6)
UK Heating	kW	5.65	6.37	7.43
EER Cooling / COP Heating		3.08 / 3.49	3.08 / 3.50	3.01 / 3.61
SEER / Energy Efficiency Class - Cooling		6.10 / A++	6.10 / A++	5.90 / A+
SCOP / Energy Efficiency Class - Heating		3.90 / A	3.90 / A	3.80 / A
Annual Energy Consumption Cool / Heat	kWh/a	298 / 1,362	344 / 1,578	403 / 1,988
Pdesign Cooling / Heating (-10°C)	kW	5.2 / 3.8	6.0 / 4.4	6.8 / 5.4
Indoor Dimensions (H x W x D)	mm	245x570x570	245x570x570	245x570x570
Outdoor Dimensions (H x W x D)	mm	542x799x290	632x799x290	632x799x290
Weight Indoor / Outdoor	kg	15.0 / 33.0	16.0 / 36.0	16.0 / 38.0
Sound Pressure Level Indoor - min/max	dB(A)	26 / 43	30 / 45	30 / 49
Pipe Size (Liquid - Gas)		1/4" - 1/2"	1/4" - 1/2"	1/4" - 1/2"
Min/Max Pipe Len. (Precharge) / Height Diff.	m	3 - 20 (15) / 15	3 - 25 (15) / 20	3 - 25(20) / 20
Additional Refrigerant Charge	g/m	20	20	20
Ref. Type (Global Warming Potential)		R32(675)	R32(675)	R32(675)
Refrigerant Charge kg / CO2eq-T		0.9/ 0.608	1.1/ 0.743	1.25/ 0.844
Power Source / Suggested Fuse Size		1Ph-230V-50Hz / 16	1Ph-230V-50Hz / 16	1Ph-230V-50Hz / 16
Indoor Unit		£713	£732	£801
Remote Controller (UTY-RNRYZ5)		£208	£208	£208
Grille (UTG-UFYF-W)		£220	£220	£220
Outdoor Unit		£951	£1,050	£1,159
System Price		£2,092	£2,210	£2,388

System operating range, -10°C to 46°C Cooling -15°C to 24°C Heating

Refer to page 028 for control options

2026 COMPACT CASSETTE SPLITS - R32

Standard Range Compact Cassette - Single Phase



Indoor Unit		AUXG09KVLA	AUXG12KVLA	AUXG14KVLA
Outdoor Unit		AOEG09KBTB	AOEG12KBTB	AOEG14KBTB
Nominal Cooling Capacity (Range)	kW	2.5 (0.9 - 3.2)	3.5 (0.9 - 4.4)	4.3 (0.9 - 5.4)
UK Cooling (Total / Sensible)	kW	2.37 / 1.92	3.39 / 2.60	4.12 / 3.13
Nominal Heating Capacity (Range)	kW	3.2 (0.9 - 4.7)	4.1 (0.9 - 5.7)	5.0 (0.9 - 6.5)
UK Heating	kW	4.21	5.06	5.80
EER Cooling / COP Heating		4.57 / 4.05	3.76 / 3.80	3.36 / 3.79
SEER / Energy Efficiency Class - Cooling		6.70 / A++	6.60 / A++	6.50 / A++
SCOP / Energy Efficiency Class - Heating		4.40 / A+	4.30 / A+	4.40 / A+
Annual Energy Consumption Cool / Heat	kWh/a	131 / 826	186 / 1,106	231 / 1,208
Pdesign Cooling / Heating (-10°C)	kW	2.5 / 2.6	3.5 / 3.4	4.3 / 3.8
Indoor Dimensions (H x W x D)	mm	245x570x570	245x570x570	245x570x570
Outdoor Dimensions (H x W x D)	mm	542x799x290	542x799x290	542x799x290
Weight Indoor / Outdoor	kg	15.0 / 32.0	15.0 / 33.0	15.0 / 33.0
Sound Pressure Level Indoor - min/max	dB(A)	27 / 34	27 / 37	27 / 43
Pipe Size (Liquid - Gas)		1/4" - 3/8"	1/4" - 3/8"	1/4" - 3/8"
Min/Max Pipe Len. (Precharge) / Height Diff.	m	3 - 20 (15) / 15	3 - 25 (15) / 20	3 - 25 (15) / 20
Additional Refrigerant Charge	g/m	20	20	20
Ref. Type (Global Warming Potential)		R32 (675)	R32 (675)	R32 (675)
Refrigerant Charge kg / CO2eq-T		0.85 / 0.574	0.85 / 0.574	0.85 / 0.574
Power Source / Suggested Fuse Size		1Ph-230V-50Hz / 10	1Ph-230V-50Hz / 10	1Ph-230V-50Hz / 16
Indoor Unit		£548	£585	£637
Remote Controller (UTY-RNRYZ5)		£208	£208	£208
Grille (UTG-UFYF-W)		£220	£220	£220
Outdoor Unit		£861	£910	£1063
System Price		£1,837	£1,923	£2,128

System operating range, -15 to 46°C Cooling -15°C to 24°C Heating

Refer to page 028 for control options

Standard Range Compact Cassette - Single Phase



Indoor Unit		AUXG18KVLA	AUXG22KVLA	AUXG24KVLA
Outdoor Unit		AOEG18KBTB	AOEG22KBTB	AOEG24KBTB
Nominal Cooling Capacity (Range)	kW	5.2 (0.9 - 5.9)	6.0 (0.9 - 6.7)	6.8 (0.9 - 8.0)
UK Cooling (Total / Sensible)	kW	5.01 / 3.56	5.85 / 4.03	6.63 / 4.74
Nominal Heating Capacity (Range)	kW	6.0 (0.9 - 7.5)	7.0 (0.9 - 8.0)	7.5 (0.9 - 9.1)
UK Heating	kW	6.64	6.91	7.86
EER Cooling / COP Heating		3.25 / 3.61	3.30 / 3.74	3.08 / 3.69
SEER / Energy Efficiency Class - Cooling		6.60 / A++	6.60 / A++	6.10 / A++
SCOP / Energy Efficiency Class - Heating		4.20 / A+	4.30 / A+	4.00 / A+
Annual Energy Consumption Cool / Heat	kWh/a	275 / 1,466	318 / 1,562	390 / 2,097
Pdesign Cooling / Heating (-10°C)	kW	5.2 / 4.4	6.0 / 4.8	6.8 / 6.0
Indoor Dimensions (H x W x D)	mm	245x570x570	245x570x570	245x570x570
Outdoor Dimensions (H x W x D)	mm	632x799x290	632x799x290	716x820x315
Weight Indoor / Outdoor	kg	15.0 / 36.0	16.0 / 38.0	16.0 / 42.0
Sound Pressure Level Indoor - min/max	dB(A)	26 / 43	30 / 45	30 / 49
Pipe Size (Liquid - Gas)		1/4" - 1/2"	1/4" - 1/2"	1/4" - 1/2"
Min/Max Pipe Len. (Precharge) / Height Diff.	m	3 - 30 (20) / 20	3 - 30 (20) / 25	3 - 30 (20) / 25
Additional Refrigerant Charge	g/m	20	20	20
Ref. Type (Global Warming Potential)		R32 (675)	R32 (675)	R32 (675)
Refrigerant Charge kg / CO2eq-T		1.02 / 0.689	1.25 / 0.844	1.25 / 0.844
Power Source / Suggested Fuse Size		1Ph-230V-50Hz / 16	1Ph-230V-50Hz / 16	1Ph-230V-50Hz / 16
Indoor Unit		£713	£732	£801
Remote Controller (UTY-RNRYZ5)		£208	£208	£208
Grille (UTG-UFYF-W)		£220	£220	£220
Outdoor Unit		£1,257	£1,408	£1,538
System Price		£2,398	£2,568	£2,767

System operating range, -15 to 46°C Cooling -15°C to 24°C Heating

Refer to page 028 for control options

2026 4 WAY CASSETTE SPLITS - R32

Economy Range - Circular Flow Cassette - Single Phase



Indoor Unit		AUXG18KRLB	AUXG22KRLB	AUXG24KRLB	AUXG30KRLB	AUXG36KRLB
Outdoor Unit		AOEG18KATA	AOEG22KATA	AOEG24KATA	AOEG30KATA	AOEG36KATA
Nominal Cooling Capacity (Range)	kW	5.2(0.9 - 5.4)	6.0(0.9 - 6.3)	6.8(0.9 - 7.4)	8.5(2.8 - 9.6)	9.5(2.8 - 10.6)
UK Cooling (Total / Sensible)	kW	4.80 / 3.86	5.65 / 4.16	6.63 / 4.74	8.08 / 5.77	9.03 / 6.49
Nominal Heating Capacity (Range)	kW	6.0(0.9 - 6.3)	7.0(0.9 - 7.4)	7.5(0.9 - 8.6)	10.0(2.7 - 10.8)	10.8(2.7 - 12.5)
UK Heating	kW	5.65	6.37	7.43	9.29	10.75
EER Cooling / COP Heating		3.25 / 3.61	3.24 / 3.63	3.21 / 3.81	3.32 / 3.79	3.10 / 4.19
SEER / Energy Efficiency Class - Cooling		6.20 / A++	6.20 / A++	6.10 / A++	6.10 / A++	6.10 / A++
SCOP / Energy Efficiency Class - Heating		4.10 / A+	4.10 / A+	4.00 / A+	4.00 / A+	4.00 / A+
Annual Energy Consumption Cool / Heat	kWh/a	293 / 1,297	338 / 1,502	390 / 1,887	488 / 2,794	545 / 3,044
Pdesign Cooling / Heating (-10°C)	kW	5.2 / 3.8	6.0 / 4.4	6.8 / 5.4	8.5 / 8.0	9.5 / 8.7
Indoor Dimensions (H x W x D)	mm	246x840x840	246x840x840	246x840x840	288x840x840	288x840x840
Outdoor Dimensions (H x W x D)	mm	542x799x290	632x799x290	632x799x290	788x940x320	788x940x320
Weight Indoor / Outdoor	kg	23.0 / 33.0	23.0 / 36.0	24.0 / 38.0	26.0 / 52.0	29.0 / 52.0
Sound Pressure Level Indoor - min/max	dB(A)	28 / 33	28 / 33	29 / 35	33 / 40	34 / 44
Pipe Size (Liquid - Gas)		1/4" - 1/2"	1/4" - 1/2"	1/4" - 1/2"	3/8" - 5/8"	3/8" - 5/8"
Min/Max Pipe Len. (Precharge) / Height Diff.	m	3 - 20 (15) / 15	3 - 25 (15) / 20	3 - 25(20) / 20	3 - 30(30) / 30	3 - 30(30) / 30
Additional Refrigerant Charge	g/m	20	20	20	0	0
Ref. Type (Global Warming Potential)		R32(675)	R32(675)	R32(675)	R32(675)	R32(675)
Refrigerant Charge kg / CO2eq-T		0.9/ 0.608	1.1/ 0.743	1.25/ 0.844	1.90/ 1.283	1.90/ 1.283
Power Source / Suggested Fuse Size		1Ph-230V-50Hz / 16			1Ph-230V-50Hz / 20	1Ph-230V-50Hz / 25
Indoor Unit		£748	£821	£902	£914	£1,000
Remote Controller		RC inc with Grille	RC inc with Grille	RC inc with Grille	RC inc with Grille	RC inc with Grille
Grille (UTG-UKYA-W)		£298	£298	£298	£298	£298
Outdoor Unit		£951	£1,050	£1,159	£1,367	£1,749
System Price		£1,997	£2,169	£2,359	£2,579	£3,047

System operating range, -10°C to 46°C Cooling -15°C to 24°C Heating

Refer to page 028 for control options

Economy Range - Circular Flow Cassette - Single & Three Phase

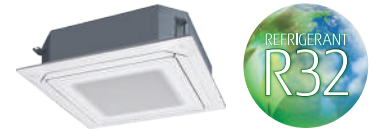

Indoor Unit		AUXG45KRLB	AUXG54KRLB	AUXG36KRLB	AUXG45KRLB	AUXG54KRLB
Outdoor Unit		AOEG45KATA	AOEG54KATA	AOEG36KQTA	AOEG45KQTA	AOEG54KQTA
Nominal Cooling Capacity (Range)	kW	12.1(4.0 - 12.6)	13.4(4.5 - 13.8)	9.5(2.8 - 10.6)	12.1(4.0 - 12.6)	13.4(4.5 - 13.8)
UK Cooling (Total / Sensible)	kW	11.54 / 8.56	12.78 / 9.23	9.03 / 6.49	11.54 / 8.56	12.78 / 9.23
Nominal Heating Capacity (Range)	kW	13.5(4.2 - 15.0)	15.5(4.7 - 16.0)	10.8(2.7 - 12.5)	13.5(4.2 - 15.0)	15.5(4.7 - 16.0)
UK Heating	kW	13.65	14.56	10.75	13.65	14.56
EER Cooling / COP Heating		2.80 / 3.58	2.75 / 3.19	3.10 / 4.19	2.80 / 3.58	2.75 / 3.19
SEER / Energy Efficiency Class - Cooling		- / -	- / -	6.10 / A++	- / -	- / -
SCOP / Energy Efficiency Class - Heating		- / -	- / -	4.00 / A+	- / -	- / -
Annual Energy Consumption Cool / Heat	kWh/a	- / -	- / -	545 / 3,044	- / -	- / -
Pdesign Cooling / Heating (-10°C)	kW	- / -	- / -	9.5 / 8.7	- / -	- / -
Indoor Dimensions (H x W x D)	mm	288x840x840	288x840x840	288x840x840	288x840x840	288x840x840
Outdoor Dimensions (H x W x D)	mm	998x940x320	998x940x320	788x940x320	998x940x320	998x940x320
Weight Indoor / Outdoor	kg	29.0 / 61.0	29.0 / 63.0	29.0 / 53.0	29.0 / 62.0	29.0 / 63.0
Sound Pressure Level Indoor - min/max	dB(A)	35 / 46	36 / 47	34 / 44	35 / 46	36 / 47
Pipe Size (Liquid - Gas)		3/8" - 5/8"	3/8" - 5/8"	3/8" - 5/8"	3/8" - 5/8"	3/8" - 5/8"
Min/Max Pipe Len. (Precharge) / Height Diff.	m	3 - 30(30) / 30	3 - 30(30) / 30	3 - 30(30) / 30	3 - 30(30) / 30	3 - 30(30) / 30
Additional Refrigerant Charge	g/m	0	0	0	0	0
Ref. Type (Global Warming Potential)		R32(675)	R32(675)	R32(675)	R32(675)	R32(675)
Refrigerant Charge kg / CO2eq-T		2.4/ 1.620	2.4/ 1.620	1.90/ 1.283	2.4/ 1.620	2.4/ 1.620
Power Source / Suggested Fuse Size		1Ph-230V-50Hz / 32		3Ph-400V-50Hz / 16 per phase		
Indoor Unit		£1,188	£1,781	£1,000	£1,188	£1,781
Remote Controller		RC inc with Grille	RC inc with Grille	RC inc with Grille	RC inc with Grille	RC inc with Grille
Grille (UTG-UKYA-W)		£298	£298	£298	£298	£298
Outdoor Unit		£1,916	£1,946	£1,915	£1,974	£2,051
System Price		£3,402	£4,025	£3,213	£3,460	£4,130

System operating range, -10°C to 46°C Cooling -15°C to 24°C Heating

Refer to page 028 for control options

2026 4 WAY CASSETTE SPLITS - R32

Standard Range - Circular Flow Cassette - Single Phase



Indoor Unit		AUXG18KRLB	AUXG22KRLB	AUXG24KRLB	AUXG30KRLB	AUXG36KRLB
Outdoor Unit		AOE18KBTB	AOEG22KBTB	AOEG24KBTB	AOEG30KBTB	AOEG36KBTB
Nominal Cooling Capacity (Range)	kW	5.2 (0.9 - 5.9)	6.0 (0.9 - 6.7)	6.8 (0.9 - 8.0)	8.5 (2.8 - 10.0)	9.5 (2.8 - 11.2)
UK Cooling (Total / Sensible)	kW	5.01 / 4.03	5.85 / 4.30	6.63 / 4.74	8.08 / 5.77	9.03 / 6.49
Nominal Heating Capacity (Range)	kW	6.0 (0.9 - 7.5)	7.0 (0.9 - 8.0)	7.5 (0.9 - 9.1)	10.0 (2.7 - 11.2)	10.8 (2.7 - 12.7)
UK Heating	kW	6.64	6.91	7.66	9.63	10.92
EER Cooling / COP Heating		3.82 / 3.80	3.51 / 3.85	3.60 / 3.95	3.49 / 3.98	3.26 / 4.40
SEER / Energy Efficiency Class - Cooling		7.00 / A++	7.00 / A++	6.60 / A++	6.70 / A++	6.55 / A++
SCOP / Energy Efficiency Class - Heating		4.30 / A+	4.40 / A+	4.20 / A+	4.30 / A+	4.30 / A+
Annual Energy Consumption Cool / Heat	kWh/a	260 / 1,431	300 / 1,527	360 / 1,999	444 / 2,601	507 / 2,828
Pdesign Cooling / Heating (-10°C)	kW	5.2 / 4.4	6.0 / 4.8	6.8 / 6.0	8.5 / 8.0	9.5 / 8.7
Indoor Dimensions (H x W x D)	mm	246x840x840	246x840x840	246x840x840	288x840x840	288x840x840
Outdoor Dimensions (H x W x D)	mm	632x799x290	632x799x290	716x820x315	788x940x320	788x940x320
Weight Indoor / Outdoor	kg	23.0 / 36.0	23.0 / 38.0	24.0 / 42.0	26.0 / 52.0	29.0 / 52.0
Sound Pressure Level Indoor - min/max	dB(A)	28 / 33	28 / 33	29 / 35	33 / 40	34 / 44
Pipe Size (Liquid - Gas)		1/4" - 1/2"	1/4" - 1/2"	1/4" - 1/2"	3/8" - 5/8"	3/8" - 5/8"
Min/Max Pipe Len. (Precharge) / Height Diff.	m	3 - 30 (20) / 20	3 - 30 (20) / 25	3 - 30 (20) / 25	3 - 50 (30) / 30	3 - 50 (30) / 30
Additional Refrigerant Charge	g/m	20	20	20	40	40
Ref. Type (Global Warming Potential)		R32 (675)	R32 (675)	R32 (675)	R32 (675)	R32 (675)
Refrigerant Charge kg / CO2eq-T		1.02 / 0.689	1.25 / 0.844	1.25 / 0.844	1.90 / 1.283	1.90 / 1.283
Power Source / Suggested Fuse Size		1Ph-230V-50Hz / 16			1Ph-230V-50Hz / 25	
Indoor Unit		£748	£821	£902	£914	£1,000
Remote Controller		RC inc with Grille	RC inc with Grille	RC inc with Grille	RC inc with Grille	RC inc with Grille
Grille (UTG-UKYA-W)		£298	£298	£298	£298	£298
Outdoor Unit		£1,257	£1,408	£1,538	£1,851	£2,283
System Price		£2,303	£2,527	£2,738	£3,063	£3,581

System operating range, -15°C to 46°C Cooling -15°C to 24°C Heating

Refer to page 028 for control options

Standard Range - Circular Flow Cassette - Single & Three Phase



Indoor Unit		AUXG45KRLB	AUXG54KRLB	AUXG36KRLB	AUXG45KRLB	AUXG54KRLB
Outdoor Unit		AOEG45KBTB	AOEG54KBTB	AOEG36KRTA	AOEG45KRTA	AOEG54KRTA
Nominal Cooling Capacity (Range)	kW	12.1 (4.0 - 14.0)	13.4 (4.5 - 14.5)	9.5 (2.8 - 11.2)	12.1 (4.0 - 14.0)	13.4 (4.5 - 14.5)
UK Cooling (Total / Sensible)	kW	11.54 / 8.56	12.78 / 9.23	9.03 / 6.49	11.54 / 8.56	12.78 / 9.23
Nominal Heating Capacity (Range)	kW	13.5 (4.2 - 16.2)	15.5 (4.7 - 16.5)	10.8 (2.7 - 12.7)	13.5 (4.2 - 16.2)	15.5 (4.7 - 16.5)
UK Heating	kW	14.74	15.02	10.92	14.74	15.02
EER Cooling / COP Heating		3.35 / 4.20	3.04 / 3.73	3.26 / 4.40	3.35 / 4.20	3.04 / 3.73
SEER / Energy Efficiency Class - Cooling		6.65 / -	6.53 / -	6.55 / A++	6.65 / -	6.53 / -
SCOP / Energy Efficiency Class - Heating		4.33 / -	4.31 / -	4.30 / A+	4.33 / -	4.31 / -
Annual Energy Consumption Cool / Heat	kWh/a	- / -	- / -	507 / 2,828	- / -	- / -
Pdesign Cooling / Heating (-10°C)	kW	- / -	- / -	9.5 / 8.7	- / -	- / -
Indoor Dimensions (H x W x D)	mm	288x840x840	288x840x840	288x840x840	288x840x840	288x840x840
Outdoor Dimensions (H x W x D)	mm	998x940x320	998x940x320	788x940x320	998x940x320	998x940x320
Weight Indoor / Outdoor	kg	29.0 / 67.0	29.0 / 67.0	29.0 / 53.0	29.0 / 67.0	29.0 / 67.0
Sound Pressure Level Indoor - min/max	dB(A)	35 / 46	36 / 47	34 / 44	35 / 46	36 / 47
Pipe Size (Liquid - Gas)		3/8" - 5/8"	3/8" - 5/8"	3/8" - 5/8"	3/8" - 5/8"	3/8" - 5/8"
Min/Max Pipe Len. (Precharge) / Height Diff.	m	3 - 50 (30) / 30	3 - 50 (30) / 30	3 - 50 (30) / 30	3 - 50 (30) / 30	3 - 50 (30) / 30
Additional Refrigerant Charge	g/m	40	40	40	40	40
Ref. Type (Global Warming Potential)		R32 (675)	R32 (675)	R32 (675)	R32 (675)	R32 (675)
Refrigerant Charge kg / CO2eq-T		2.70 / 1.823	2.70 / 1.823	1.90 / 1.283	2.70 / 1.823	2.70 / 1.823
Power Source / Suggested Fuse Size		1Ph-230V-50Hz / 32		3Ph-400V-50Hz / 16		
Indoor Unit		£1,188	£1,781	£1,000	£1,188	£1,781
Remote Controller		RC inc with Grille	RC inc with Grille	RC inc with Grille	RC inc with Grille	RC inc with Grille
Grille (UTG-UKYA-W)		£298	£298	£298	£298	£298
Outdoor Unit		£2,442	£2,525	£2,347	£2,625	£2,688
System Price		£3,928	£4,604	£3,645	£4,111	£4,767

System operating range, -15°C to 46°C Cooling -15°C to 24°C Heating

Refer to page 028 for control options

2026 SLIM DUCTED SPLITS - R32

Economy Range Slim Duct - Single Phase Static Pressure Range 0 to 90 Pa, Standard 25Pa



Indoor Unit		ARXG09KLLAP	ARXG12KLLAP
Outdoor Unit		AOEG09KATA	AOEG12KATA
Nominal Cooling Capacity (Range)	kW	2.5(0.9 - 2.7)	3.5(0.9 - 3.7)
UK Cooling (Total / Sensible)	kW	2.37 / 1.86	3.27 / 2.49
Nominal Heating Capacity (Range)	kW	3.2(0.9 - 3.9)	4.1(0.9 - 4.4)
UK Heating	kW	3.28	3.67
EER Cooling / COP Heating		3.62 / 3.64	3.21 / 3.50
SEER / Energy Efficiency Class - Cooling		5.90 / A+	5.80 / A+
SCOP / Energy Efficiency Class - Heating		3.80 / A	3.80 / A
Annual Energy Consumption Cool / Heat	kWh/a	148 / 847	211 / 1,031
Pdesign Cooling / Heating (-10°C)	kW	2.5 / 2.3	3.5 / 2.8
Indoor Dimensions (H x W x D)	mm	198x700x620	198x700x620
Outdoor Dimensions (H x W x D)	mm	541x663x290	541x663x290
Weight Indoor / Outdoor	kg	17.0 / 23.0	17.0 / 25.0
Sound Pressure Level Indoor - min/max	dB(A)	24 / 28	24 / 29
Pipe Size (Liquid - Gas)		1/4" - 3/8"	1/4" - 3/8"
Min/Max Pipe Len. (Precharge) / Height Diff.	m	3 - 15 (15) / 15	3 - 15 (15) / 15
Additional Refrigerant Charge	g/m	0	0
Ref. Type (Global Warming Potential)		R32(675)	R32(675)
Refrigerant Charge kg / CO2eq-T		0.6/ 0.405	0.7/ 0.473
Power Source / Suggested Fuse Size		1Ph-230V-50Hz / 10	1Ph-230V-50Hz / 10
Indoor Unit		£655	£729
Remote Controller (UTY-RNRYZ5)		£208	£208
Outdoor Unit		£667	£686
System Price		£1,530	£1,623

System operating range, -10°C to 46°C Cooling -15°C to 24°C Heating

Refer to page 028 for control options

Economy Range Slim Duct - Single Phase Static Pressure Range 0 to 90 Pa, Standard 25Pa



Indoor Unit		ARXG14KLLAP	ARXG18KLLAP
Outdoor Unit		AOEG14KATA	AOEG18KATA
Nominal Cooling Capacity (Range)	kW	4.3(0.9 - 4.5)	5.2(0.9 - 5.4)
UK Cooling (Total / Sensible)	kW	4.10 / 3.12	4.80 / 3.54
Nominal Heating Capacity (Range)	kW	5.0(0.9 - 5.3)	6.0(0.9 - 6.3)
UK Heating	kW	4.90	5.65
EER Cooling / COP Heating		3.14 / 3.52	3.13 / 3.51
SEER / Energy Efficiency Class - Cooling		5.60 / A+	5.80 / A+
SCOP / Energy Efficiency Class - Heating		3.80 / A	3.80 / A
Annual Energy Consumption Cool / Heat	kWh/a	269 / 1,177	313 / 1,398
Pdesign Cooling / Heating (-10°C)	kW	4.3 / 3.2	5.2 / 3.8
Indoor Dimensions (H x W x D)	mm	198x700x620	198x900x620
Outdoor Dimensions (H x W x D)	mm	542x799x290	542x799x290
Weight Indoor / Outdoor	kg	17.0 / 32.0	20.0 / 33.0
Sound Pressure Level Indoor - min/max	dB(A)	25 / 32	27 / 32
Pipe Size (Liquid - Gas)		1/4" - 3/8"	1/4" - 1/2"
Min/Max Pipe Len. (Precharge) / Height Diff.	m	3 - 20 (15) / 15	3 - 20 (15) / 15
Additional Refrigerant Charge	g/m	20	20
Ref. Type (Global Warming Potential)		R32(675)	R32(675)
Refrigerant Charge kg / CO2eq-T		0.85/ 0.574	0.9/ 0.608
Power Source / Suggested Fuse Size		1Ph-230V-50Hz / 16	1Ph-230V-50Hz / 16
Indoor Unit		£870	£951
Remote Controller (UTY-RNRYZ5)		£208	£208
Outdoor Unit		£811	£951
System Price		£1,889	£2,110

System operating range, -10°C to 46°C Cooling -15°C to 24°C Heating

Refer to page 028 for control options

2026 SLIM DUCTED SPLITS - R32



Standard Range Slim Duct - Single Phase Static Pressure Range 0 to 90 Pa, Standard 25Pa

Indoor Unit		ARXG09KLLAP	ARXG12KLLAP
Outdoor Unit		AOEG09KBTB	AOEG12KBTB
Nominal Cooling Capacity (Range)	kW	2.5 (0.9 - 3.2)	3.5 (0.9 - 4.4)
UK Cooling (Total / Sensible)	kW	2.37 / 1.86	3.39 / 2.54
Nominal Heating Capacity (Range)	kW	3.2 (0.9 - 4.7)	4.1 (0.9 - 5.7)
UK Heating	kW	4.21	5.06
EER Cooling / COP Heating		4.17 / 4.05	3.76 / 3.80
SEER / Energy Efficiency Class - Cooling		6.20 / A++	6.10 / A++
SCOP / Energy Efficiency Class - Heating		4.30 / A+	4.00 / A+
Annual Energy Consumption Cool / Heat	kWh/a	141 / 845	201 / 1,189
Pdesign Cooling / Heating (-10°C)	kW	2.5 / 2.6	3.5 / 3.4
Indoor Dimensions (H x W x D)	mm	198x700x620	198x700x620
Outdoor Dimensions (H x W x D)	mm	542x799x290	542x799x290
Weight Indoor / Outdoor	kg	17.0 / 32.0	17.0 / 33.0
Sound Pressure Level Indoor - min/max	dB(A)	24 / 28	24 / 29
Pipe Size (Liquid - Gas)		1/4" - 3/8"	1/4" - 3/8"
Min/Max Pipe Len. (Precharge) / Height Diff.	m	3 - 20 (15) / 15	3 - 25 (15) / 20
Additional Refrigerant Charge	g/m	20	20
Ref. Type (Global Warming Potential)		R32 (675)	R32 (675)
Refrigerant Charge kg / CO2eq-T		0.85 / 0.574	0.85 / 0.574
Power Source / Suggested Fuse Size		1Ph-230V-50Hz / 10	1Ph-230V-50Hz / 10
Indoor Unit		£655	£729
Remote Controller (UTY-RNRYZ5)		£208	£208
Outdoor Unit		£861	£910
System Price		£1,724	£1,847

System operating range, -15°C to 46°C Cooling -15°C to 24°C Heating

Refer to page 028 for control options

Standard Range Slim Duct - Single Phase Static Pressure Range 0 to 90 Pa, Standard 25Pa



Indoor Unit		ARXG14KLLAP	ARXG18KLLAP
Outdoor Unit		AOEG14KBTB	AOEG18KBTB
Nominal Cooling Capacity (Range)	kW	4.3 (0.9 - 5.4)	5.2 (0.9 - 5.9)
UK Cooling (Total / Sensible)	kW	4.12 / 3.13	5.01 / 3.69
Nominal Heating Capacity (Range)	kW	5.0 (0.9 - 6.5)	6.0 (0.9 - 7.5)
UK Heating	kW	5.80	6.64
EER Cooling / COP Heating		3.36 / 3.79	3.35 / 3.70
SEER / Energy Efficiency Class - Cooling		5.80 / A+	6.20 / A++
SCOP / Energy Efficiency Class - Heating		3.90 / A	4.10 / A+
Annual Energy Consumption Cool / Heat	kWh/a	259 / 1,362	293 / 1,501
Pdesign Cooling / Heating (-10°C)	kW	4.3 / 3.8	5.2 / 4.4
Indoor Dimensions (H x W x D)	mm	198x700x620	198x900x620
Outdoor Dimensions (H x W x D)	mm	542x799x290	632x799x290
Weight Indoor / Outdoor	kg	17.0 / 33.0	20.0 / 36.0
Sound Pressure Level Indoor - min/max	dB(A)	25 / 32	27 / 32
Pipe Size (Liquid - Gas)		1/4" - 3/8"	1/4" - 1/2"
Min/Max Pipe Len. (Precharge) / Height Diff.	m	3 - 25 (15) / 20	3 - 30 (20) / 20
Additional Refrigerant Charge	g/m	20	20
Ref. Type (Global Warming Potential)		R32 (675)	R32 (675)
Refrigerant Charge kg / CO2eq-T		0.85 / 0.574	1.02 / 0.689
Power Source / Suggested Fuse Size		1Ph-230V-50Hz / 16	1Ph-230V-50Hz / 16
Indoor Unit		£870	£951
Remote Controller (UTY-RNRYZ5)		£208	£208
Outdoor Unit		£1,063	£1,257
System Price		£2,141	£2,416

System operating range, -15°C to 46°C Cooling -15°C to 24°C Heating

Refer to page 028 for control options

2026 MEDIUM STATIC DUCTED SPLITS - R32

Medium Static Pressure Duct Compact & Comfort - Single Phase Static Pressure Range 30 to 200 PA, Standard 35Pa

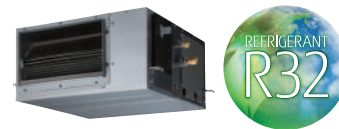

Indoor Unit		ARXG12KHTAP	ARXG14KHTAP	ARXG18KHTAP
Outdoor Unit		AOEG12KBTB	AOEG14KBTB	AOEG18KBTB
Nominal Cooling Capacity (Range)	kW	3.5 (0.9 - 4.4)	4.3 (0.9 - 5.4)	5.2 (0.9 - 5.9)
UK Cooling (Total / Sensible)	kW	3.39 / 2.96	4.12 / 3.53	5.01 / 4.09
Nominal Heating Capacity (Range)	kW	4.1 (0.9 - 5.7)	5.0 (0.9 - 6.5)	6.0 (0.9 - 7.5)
UK Heating	kW	5.06	5.80	6.64
EER Cooling / COP Heating		4.02 / 4.10	3.68 / 4.00	3.82 / 3.85
SEER / Energy Efficiency Class - Cooling		6.30 / A++	6.20 / A++	6.50 / A++
SCOP / Energy Efficiency Class - Heating		4.10 / A+	4.00 / A+	4.10 / A+
Annual Energy Consumption Cool / Heat	kWh/a	194 / 1,159	243 / 1,328	280 / 1,501
Pdesign Cooling / Heating (-10°C)	kW	3.5 / 3.4	4.3 / 3.8	5.2 / 4.4
Indoor Dimensions (H x W x D)	mm	300x700x700	300x700x700	300x1,000x700
Outdoor Dimensions (H x W x D)	mm	542x799x290	542x799x290	632x799x290
Weight Indoor / Outdoor	kg	27.0 / 33.0	27.0 / 33.0	35.0 / 36.0
Sound Pressure Level Indoor - min/max	dB(A)	24 / 32	25 / 33	20 / 28
Pipe Size (Liquid - Gas)		1/4" - 3/8"	1/4" - 3/8"	1/4" - 1/2"
Min/Max Pipe Len. (Precharge) / Height Diff.	m	3 - 25 (15) / 20	3 - 25 (15) / 20	3 - 30 (20) / 20
Additional Refrigerant Charge	g/m	20	20	20
Ref. Type (Global Warming Potential)		R32 (675)	R32 (675)	R32 (675)
Refrigerant Charge kg / CO2eq-T		0.85 / 0.574	0.85 / 0.574	1.02 / 0.689
Power Source / Suggested Fuse Size		1Ph-230V-50Hz / 10	1Ph-230V-50Hz / 16	1Ph-230V-50Hz / 16
Indoor Unit		£908	£914	£993
Remote Controller (UTY-RNRYZ5)		£208	£208	£208
Long Life Filer Kit (UTD-LFNC)		£84	£84	£84
Outdoor Unit		£910	£1,063	£1,257
System Price		£2,110	£2,269	£2,542

System operating range, -15°C to 46°C Cooling -15°C to 24°C Heating

Refer to page 028 for control options

Medium Static Pressure Duct Compact & Comfort - Single Phase Size 22 & 24 Static Pressure Range 30 to 200 PA, Standard 35Pa Size 30 Static Pressure Range 30 to 200 PA, Standard 47Pa

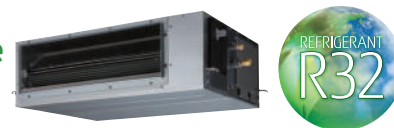

Indoor Unit		ARXG22KHTAP	ARXG24KHTAP	ARXG30KHTAP
Outdoor Unit		AOEG22KBTB	AOEG24KBTB	AOEG30KBTB
Nominal Cooling Capacity (Range)	kW	6.0 (0.9 - 6.7)	6.8 (0.9 - 8.0)	8.5 (2.8 - 10.0)
UK Cooling (Total / Sensible)	kW	5.85 / 4.75	6.63 / 5.13	8.08 / 6.39
Nominal Heating Capacity (Range)	kW	7.0 (0.9 - 8.0)	7.5 (0.9 - 9.1)	10.0 (2.7 - 11.2)
UK Heating	kW	6.91	7.86	9.63
EER Cooling / COP Heating		3.51 / 3.87	3.60 / 4.06	3.21 / 3.80
SEER / Energy Efficiency Class - Cooling		6.50 / A++	6.50 / A++	6.23 / A++
SCOP / Energy Efficiency Class - Heating		4.20 / A+	4.10 / A+	4.00 / A+
Annual Energy Consumption Cool / Heat	kWh/a	323 / 1,597	366 / 2,048	477 / 2,796
Pdesign Cooling / Heating (-10°C)	kW	6.0 / 4.8	6.8 / 6.0	8.5 / 8.0
Indoor Dimensions (H x W x D)	mm	300x1,000x700	300x1,000x700	300x1,000x700
Outdoor Dimensions (H x W x D)	mm	632x799x290	716x820x315	788x940x320
Weight Indoor / Outdoor	kg	35.0 / 38.0	36.0 / 42.0	36.0 / 52.0
Sound Pressure Level Indoor - min/max	dB(A)	20 / 28	21 / 32	29 / 36
Pipe Size (Liquid - Gas)		1/4" - 1/2"	1/4" - 1/2"	3/8" - 5/8"
Min/Max Pipe Len. (Precharge) / Height Diff.	m	3 - 30 (20) / 25	3 - 30 (20) / 25	3 - 50 (30) / 30
Additional Refrigerant Charge	g/m	20	20	40
Ref. Type (Global Warming Potential)		R32 (675)	R32 (675)	R32 (675)
Refrigerant Charge kg / CO2eq-T		1.25 / 0.844	1.25 / 0.844	1.90 / 1.283
Power Source / Suggested Fuse Size		1Ph-230V-50Hz / 16	1Ph-230V-50Hz / 16	1Ph-230V-50Hz / 25
Indoor Unit		£1,063	£1,091	£1,336
Remote Controller (UTY-RNRYZ5)		£208	£208	£208
Long Life Filer Kit (UTD-LFNB)		£88	£88	£88
Outdoor Unit		£1,408	£1,538	£1,851
System Price		£2,767	£2,925	£3,483

System operating range, -15°C to 46°C Cooling -15°C to 24°C Heating

Refer to page 028 for control options

2026 MEDIUM STATIC DUCTED SPLITS - R32

Medium Static Pressure Duct Compact & Comfort - Single Phase Size 36, Static Pressure Range 30 to 200 PA, Standard 47Pa Size 45 & 54, Static Pressure Range 30 to 200 PA, Standard 60Pa

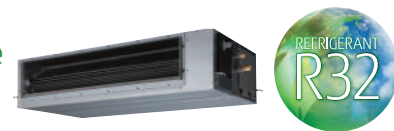

Indoor Unit		ARXG36KHTAP	ARXG45KHTAP	ARXG54KHTAP
Outdoor Unit		AOEG36KBTB	AOEG45KBTB	AOEG54KBTB
Nominal Cooling Capacity (Range)	kW	9.5 (2.8 - 11.2)	12.1 (4.0 - 14.0)	13.4 (4.5 - 14.5)
UK Cooling (Total / Sensible)	kW	9.03 / 7.50	11.54 / 9.52	12.78 / 10.04
Nominal Heating Capacity (Range)	kW	10.8 (2.7 - 12.7)	13.5 (4.2 - 16.2)	15.5 (4.7 - 16.5)
UK Heating	kW	10.92	13.83	15.02
EER Cooling / COP Heating		3.32 / 4.35	3.43 / 4.01	3.03 / 3.98
SEER / Energy Efficiency Class - Cooling		6.10 / A++	5.83 / -	5.81 / -
SCOP / Energy Efficiency Class - Heating		4.20 / A+	3.87 / -	3.85 / -
Annual Energy Consumption Cool / Heat	kWh/a	544 / 2,898	- / -	- / -
Pdesign Cooling / Heating (-10°C)	kW	9.5 / 8.7	- / -	- / -
Indoor Dimensions (H x W x D)	mm	300x1,400x700	300x1,400x700	300x1,400x700
Outdoor Dimensions (H x W x D)	mm	788x940x320	998x940x320	998x940x320
Weight Indoor / Outdoor	kg	46.0 / 52.0	46.0 / 67.0	46.0 / 67.0
Sound Pressure Level Indoor - min/max	dB(A)	26 / 36	29 / 39	29 / 39
Pipe Size (Liquid - Gas)		3/8" - 5/8"	3/8" - 5/8"	3/8" - 5/8"
Min/Max Pipe Len. (Precharge) / Height Diff.	m	3 - 50 (30) / 30	3 - 50 (30) / 30	3 - 50 (30) / 30
Additional Refrigerant Charge	g/m	40	40	40
Ref. Type (Global Warming Potential)		R32 (675)	R32 (675)	R32 (675)
Refrigerant Charge kg / CO2eq-T		1.90/ 1.283	2.70/ 1.823	2.70/ 1.823
Power Source / Suggested Fuse Size		1Ph-230V-50Hz / 25	1Ph-230V-50Hz / 32	1Ph-230V-50Hz / 25
Indoor Unit		£1,311	£1,808	£1,822
Remote Controller (UTY-RNRYZ5)		£208	£208	£208
Long Life Filer Kit (UTD-LFNA)		£142	£142	£142
Outdoor Unit		£2,283	£2,442	£2,525
System Price		£3,944	£4,600	£4,697

System operating range, -15°C to 46°C Cooling -15°C to 24°C Heating

Refer to page 028 for control options

Medium Static Pressure Duct Compact & Comfort - Three Phase Size 36, Static Pressure Range 30 to 200 PA, Standard 47Pa Size 45 & 54, Static Pressure Range 30 to 200 PA, Standard 60Pa



Indoor Unit		ARXG36KHTAP	ARXG45KHTAP	ARXG54KHTAP
Outdoor Unit		AOEG36KRTA	AOEG45KRTA	AOEG54KRTA
Nominal Cooling Capacity (Range)	kW	9.5 (2.8 - 11.2)	12.1 (4.0 - 14.0)	13.4 (4.5 - 14.5)
UK Cooling (Total / Sensible)	kW	9.03 / 7.50	11.54 / 9.52	12.78 / 10.04
Nominal Heating Capacity (Range)	kW	10.8 (2.7 - 12.7)	13.5 (4.2 - 16.2)	15.5 (4.7 - 16.5)
UK Heating	kW	10.92	14.74	15.02
EER Cooling / COP Heating		3.32 / 4.35	3.43 / 4.01	3.03 / 3.98
SEER / Energy Efficiency Class - Cooling		6.10 / A++	5.83 / -	5.81 / -
SCOP / Energy Efficiency Class - Heating		4.20 / A+	3.87 / -	3.85 / -
Annual Energy Consumption Cool / Heat	kWh/a	544 / 2,898	- / -	- / -
Pdesign Cooling / Heating (-10°C)	kW	9.5 / 8.7	- / -	- / -
Indoor Dimensions (H x W x D)	mm	300x1,400x700	300x1,400x700	300x1,400x700
Outdoor Dimensions (H x W x D)	mm	788x940x320	998x940x320	998x940x320
Weight Indoor / Outdoor	kg	46.0 / 53.0	46.0 / 67.0	46.0 / 67.0
Sound Pressure Level Indoor - min/max	dB(A)	26 / 36	29 / 39	29 / 39
Pipe Size (Liquid - Gas)		3/8" - 5/8"	3/8" - 5/8"	3/8" - 5/8"
Min/Max Pipe Len. (Precharge) / Height Diff.	m	3 - 50 (30) / 30	3 - 50 (30) / 30	3 - 50 (30) / 30
Additional Refrigerant Charge	g/m	40	40	40
Ref. Type (Global Warming Potential)		R32 (675)	R32 (675)	R32 (675)
Refrigerant Charge kg / CO2eq-T		1.90/ 1.283	2.70/ 1.823	2.70/ 1.823
Power Source / Suggested Fuse Size		3Ph-400V-50Hz / 16	3Ph-400V-50Hz / 16	3Ph-400V-50Hz / 16
Indoor Unit		£1,311	£1,808	£1,822
Remote Controller (UTY-RNRYZ5)		£208	£208	£208
Long Life Filer Kit (UTD-LFNA)		£142	£142	£142
Outdoor Unit		£2,347	£2,625	£2,688
System Price		£4,008	£4,783	£4,860

System operating range, -15°C to 46°C Cooling -15°C to 24°C Heating

Refer to page 028 for control options

2026 MEDIUM STATIC DUCTED SPLITS - R32

Economy Range Medium Static Pressure Ducted - Single Phase Size 22 & 24, Static Pressure Range 30 to 150 PA, Standard 35Pa Size 30, Static Pressure Range 30 to 150 PA, Standard 47Pa



Indoor Unit		ARXG22KMLB	ARXG24KMLA	ARXG30KMLA
Outdoor Unit		AOEG22KATA	AOEG24KATA	AOEG30KATA
Nominal Cooling Capacity (Range)	kW	6.0(0.9 - 6.3)	6.8(0.9 - 7.4)	8.5(2.8 - 9.6)
UK Cooling (Total / Sensible)	kW	5.65 / 4.23	6.63 / 4.86	8.08 / 6.23
Nominal Heating Capacity (Range)	kW	7.0(0.9 - 7.4)	7.5(0.9 - 8.6)	10.0(2.7 - 10.8)
UK Heating	kW	6.37	7.43	9.29
EER Cooling / COP Heating		3.13 / 3.50	3.11 / 3.75	3.06 / 3.61
SEER / Energy Efficiency Class - Cooling		5.80 / A+	5.90 / A+	5.80 / A+
SCOP / Energy Efficiency Class - Heating		3.80 / A	3.90 / A	3.90 / A
Annual Energy Consumption Cool / Heat	kWh/a	362 / 1,620	403 / 1,935	513 / 2,871
Pdesign Cooling / Heating (-10°C)	kW	6.0 / 4.4	6.8 / 5.4	8.5 / 8.0
Indoor Dimensions (H x W x D)	mm	270x1,135x700	270x1,135x700	270x1,135x700
Outdoor Dimensions (H x W x D)	mm	632x799x290	632x799x290	788x940x320
Weight Indoor / Outdoor	kg	35.0 / 36.0	35.0 / 38.0	38.0 / 52.0
Sound Pressure Level Indoor - min/max	dB(A)	25 / 31	25 / 31	26 / 42
Pipe Size (Liquid - Gas)		1/4" - 1/2"	1/4" - 1/2"	3/8" - 5/8"
Min/Max Pipe Len. (Precharge) / Height Diff.	m	3 - 25 (15) / 20	3 - 25(20) / 20	3 - 30(30) / 30
Additional Refrigerant Charge	g/m	20	20	0
Ref. Type (Global Warming Potential)		R32(675)	R32(675)	R32(675)
Refrigerant Charge kg / CO2eq-T		1.1/ 0.743	1.25/ 0.844	1.90/ 1.283
Power Source / Suggested Fuse Size		1Ph-230V-50Hz / 16	1Ph-230V-50Hz / 16	1Ph-230V-50Hz / 25
Indoor Unit		£924	£1,162	£1,309
Remote Controller (UTY-RNRYZ5)		£208	£208	£208
Filter UTD-LF25NA / Spigot UTD-RF204		£85 / £42	£85 / £42	£85 / £42
Outdoor Unit		£1,050	£1,159	£1,367
System Price		£2,309	£2,656	£3,011

System operating range, -10°C to 46°C Cooling -15°C to 24°C Heating

Refer to page 028 for control options

Economy Range Medium Static Pressure Ducted - Single & Three Phase Size 36, Static Pressure Range 30 to 150 PA, Standard 47Pa Size 45, Static Pressure Range 30 to 150 PA, Standard 60Pa

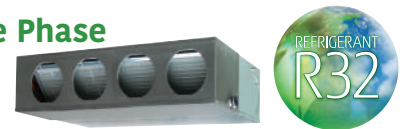

Indoor Unit		ARXG36KMLA	ARXG45KMLA	ARXG36KMLA	ARXG45KMLA
Outdoor Unit		AOEG36KATA	AOEG45KATA	AOEG36KQTA	AOEG45KQTA
Nominal Cooling Capacity (Range)	kW	9.5(2.8 - 10.6)	12.1(4.0 - 12.6)	9.5(2.8 - 10.6)	12.1(4.0 - 12.6)
UK Cooling (Total / Sensible)	kW	9.03 / 6.83	11.54 / 8.64	9.03 / 6.83	11.54 / 8.64
Nominal Heating Capacity (Range)	kW	10.8(2.7 - 12.5)	13.5(4.2 - 15.0)	10.8(2.7 - 12.5)	13.5(4.2 - 15.0)
UK Heating	kW	10.75	13.65	10.75	13.65
EER Cooling / COP Heating		3.04 / 3.56	2.50 / 3.23	3.04 / 3.56	2.50 / 3.23
SEER / Energy Efficiency Class - Cooling		5.60 / A+	- / -	5.60 / A+	4.85 / -
SCOP / Energy Efficiency Class - Heating		3.90 / A	- / -	3.90 / A	3.55 / -
Annual Energy Consumption Cool / Heat	kWh/a	594 / 3,122	- / -	594 / 3,122	- / -
Pdesign Cooling / Heating (-10°C)	kW	9.5 / 8.7	- / -	9.5 / 8.7	- / -
Indoor Dimensions (H x W x D)	mm	270x1,135x700	270x1,135x700	270x1,135x700	270x1,135x700
Outdoor Dimensions (H x W x D)	mm	788x940x320	998x940x320	788x940x320	998x940x320
Weight Indoor / Outdoor	kg	38.0 / 52.0	39.0 / 61.0	38.0 / 53.0	39.0 / 62.0
Sound Pressure Level Indoor - min/max	dB(A)	26 / 42	28 / 42	26 / 42	28 / 42
Pipe Size (Liquid - Gas)		3/8" - 5/8"	3/8" - 5/8"	3/8" - 5/8"	3/8" - 5/8"
Min/Max Pipe Len. (Precharge) / Height Diff.	m	3 - 30(30) / 30	3 - 30(30) / 30	3 - 30(30) / 30	3 - 30(30) / 30
Additional Refrigerant Charge	g/m	0	0	0	0
Ref. Type (Global Warming Potential)		R32(675)	R32(675)	R32(675)	R32(675)
Refrigerant Charge kg / CO2eq-T		1.90/ 1.283	2.4/ 1.620	1.9/ 1.283	2.4/ 1.620
Power Source / Suggested Fuse Size		1Ph-230V-50Hz / 25	1Ph-230V-50Hz / 32	3Ph-400V-50Hz / 16	3Ph-400V-50Hz / 16
Indoor Unit		£1,474	£1,514	£1,474	£1,514
Remote Controller (UTY-RNRYZ5)		£208	£208	£208	£208
Filter UTD-LF25NA / Spigot UTD-RF204		£85 / £42	£85 / £42	£85 / £42	£85 / £42
Outdoor Unit		£1,749	£1,916	£1,915	£1,974
System Price		£3,558	£3,765	£3,724	£3,823

System operating range, -10°C to 46°C Cooling -15°C to 24°C Heating

Refer to page 028 for control options

2026 MEDIUM STATIC DUCTED SPLITS - R32

Standard Range Medium Static Pressure Ducted - Single Phase
Size 22 & 24, Static Pressure Range 30 to 150 PA, Standard 35Pa
Size 30, Static Pressure Range 30 to 150 PA, Standard 47Pa



Indoor Unit		ARXG22KMLB	ARXG24KMLA	ARXG30KMLA
Outdoor Unit		AOEG22KBTB	AOEG24KBTB	AOEG30KBTB
Nominal Cooling Capacity (Range)	kW	6.0 (0.9 - 6.7)	6.8 (0.9 - 8.0)	8.5 (2.8 - 10.0)
UK Cooling (Total / Sensible)	kW	5.85 / 4.37	6.63 / 4.86	8.08 / 6.23
Nominal Heating Capacity (Range)	kW	7.0 (0.9 - 8.0)	7.5 (0.9 - 9.1)	10.0 (2.7 - 11.2)
UK Heating	kW	6.91	7.86	9.63
EER Cooling / COP Heating		3.37 / 3.74	3.18 / 3.80	3.21 / 3.80
SEER / Energy Efficiency Class - Cooling		6.10 / A++	6.20 / A++	6.23 / A++
SCOP / Energy Efficiency Class - Heating		4.10 / A+	4.10 / A+	4.00 / A+
Annual Energy Consumption Cool / Heat	kWh/a	344 / 1,637	384 / 2,045	477 / 2,797
Pdesign Cooling / Heating (-10°C)	kW	6.0 / 4.8	6.8 / 6.0	8.5 / 8.0
Indoor Dimensions (H x W x D)	mm	270x1,135x700	270x1,135x700	270x1,135x700
Outdoor Dimensions (H x W x D)	mm	632x799x290	716x820x315	788x940x320
Weight Indoor / Outdoor	kg	35.0 / 38.0	35.0 / 42.0	38.0 / 52.0
Sound Pressure Level Indoor - min/max	dB(A)	25 / 31	25 / 31	26 / 42
Pipe Size (Liquid - Gas)		1/4" - 1/2"	1/4" - 1/2"	3/8" - 5/8"
Min/Max Pipe Len. (Precharge) / Height Diff.	m	3 - 30 (20) / 25	3 - 30 (20) / 25	3 - 50 (30) / 30
Additional Refrigerant Charge	g/m	20	20	40
Ref. Type (Global Warming Potential)		R32 (675)	R32 (675)	R32 (675)
Refrigerant Charge kg / CO2eq-T		1.25 / 0.844	1.25 / 0.844	1.90 / 1.283
Power Source / Suggested Fuse Size		1Ph-230V-50Hz / 16	1Ph-230V-50Hz / 16	1Ph-230V-50Hz / 25
Indoor Unit		£924	£1,162	£1,309
Remote Controller (UTYRNRZY5)		£208	£208	£208
Filter UTD-LF25NA / Spigot UTD-RF204		£85 / £42	£85 / £42	£85 / £42
Outdoor Unit		£1,408	£1,538	£1,851
System Price		£2,667	£3,035	£3,495

System operating range, -15°C to 46°C Cooling -15°C to 24°C Heating

Refer to page 028 for control options

Standard Range Medium Static Pressure Ducted - Single & Three Phase
Size 36, Static Pressure Range 30 to 150 PA, Standard 47Pa
Size 45, Static Pressure Range 30 to 150 PA, Standard 60Pa



Indoor Unit		ARXG36KMLA	ARXG45KMLA	ARXG36KMLA	ARXG45KMLA
Outdoor Unit		AOEG36KBTB	AOEG45KBTB	AOEG36KRTA	AOEG45KRTA
Nominal Cooling Capacity (Range)	kW	9.5 (2.8 - 11.2)	12.1 (4.0 - 13.0)	9.5 (2.8 - 11.2)	12.1 (4.0 - 13.0)
UK Cooling (Total / Sensible)	kW	9.03 / 6.83	11.54 / 8.64	9.03 / 6.83	11.54 / 8.64
Nominal Heating Capacity (Range)	kW	10.8 (2.7 - 12.7)	13.5 (4.2 - 15.2)	10.8 (2.7 - 12.7)	13.5 (4.2 - 15.2)
UK Heating	kW	10.92	13.83	10.92	13.83
EER Cooling / COP Heating		3.20 / 3.75	2.87 / 3.52	3.20 / 3.75	2.87 / 3.52
SEER / Energy Efficiency Class - Cooling		6.10 / A++	5.25 / -	6.10 / A++	5.25 / -
SCOP / Energy Efficiency Class - Heating		4.00 / A+	3.63 / -	4.00 / A+	3.63 / -
Annual Energy Consumption Cool / Heat	kWh/a	545 / 3,044	- / -	545 / 3,044	- / -
Pdesign Cooling / Heating (-10°C)	kW	9.5 / 8.7	- / -	9.5 / 8.7	- / -
Indoor Dimensions (H x W x D)	mm	270x1,135x700	270x1,135x700	270x1,135x700	270x1,135x700
Outdoor Dimensions (H x W x D)	mm	788x940x320	998x940x320	788x940x320	998x940x320
Weight Indoor / Outdoor	kg	38.0 / 52.0	39.0 / 67.0	38.0 / 53.0	39.0 / 67.0
Sound Pressure Level Indoor - min/max	dB(A)	26 / 42	28 / 42	26 / 42	28 / 42
Pipe Size (Liquid - Gas)		3/8" - 5/8"	3/8" - 5/8"	3/8" - 5/8"	3/8" - 5/8"
Min/Max Pipe Len. (Precharge) / Height Diff.	m	3 - 50 (30) / 30	3 - 50 (30) / 30	3 - 50 (30) / 30	3 - 50 (30) / 30
Additional Refrigerant Charge	g/m	40	40	40	40
Ref. Type (Global Warming Potential)		R32 (675)	R32 (675)	R32 (675)	R32 (675)
Refrigerant Charge kg / CO2eq-T		1.90 / 1.283	2.70 / 1.823	1.90 / 1.283	2.70 / 1.823
Power Source / Suggested Fuse Size		1Ph-230V-50Hz / 25	1Ph-230V-50Hz / 32	3Ph-400V-50Hz / 16	3Ph-400V-50Hz / 16
Indoor Unit		£1,474	£1,514	£1,474	£1,514
Remote Controller (UTYRNRZY5)		£208	£208	£208	£208
Filter UTDLF25NA / Spigot UTD-RF204		£85 / £42	£85 / £42	£85 / £42	£85 / £42
Outdoor Unit		£2,283	£2,442	£2,347	£2,625
System Price		£4,092	£4,291	£4,156	£4,474

System operating range, -15°C to 46°C Cooling -15°C to 24°C Heating

Refer to page 028 for control options

2026 HIGH STATIC DUCTED SPLITS - R32 & R410A

High Static Pressure Ducted - Single & Three Phase Static Pressure Range 100 to 250 PA, Standard 100Pa



Indoor Unit		ARXG45KHTB	ARXG54KHTB	ARXG45KHTB	ARXG54KHTB
Outdoor Unit		AOEG45KBTB	AOEG54KBTB	AOEG45KRTA	AOEG54KRTA
Nominal Cooling Capacity (Range)	kW	12.1 (4.0 - 14.0)	13.4 (5.0 - 14.5)	12.1 (4.0 - 14.0)	13.4 (5.0 - 14.5)
UK Cooling (Total / Sensible)	kW	11.54 / 9.68	12.78 / 10.60	11.54 / 9.68	12.78 / 10.60
Nominal Heating Capacity (Range)	kW	13.5 (5.0 - 16.2)	15.5 (5.5 - 18.0)	13.5 (5.0 - 16.2)	15.5 (5.5 - 18.0)
UK Heating	kW	14.74	16.38	14.74	16.38
EER Cooling / COP Heating		2.91 / 3.74	2.81 / 3.71	2.91 / 3.74	2.81 / 3.71
SEER / Energy Efficiency Class - Cooling		4.60 / -	4.60 / -	4.60 / -	4.60 / -
SCOP / Energy Efficiency Class - Heating		3.40 / -	3.40 / -	3.40 / -	3.40 / -
Annual Energy Consumption Cool / Heat	kWh/a	- / -	- / -	- / -	- / -
Pdesign Cooling / Heating (-10°C)	kW	- / -	- / -	- / -	- / -
Indoor Dimensions (H x W x D)	mm	400x1,050x500	400x1,050x500	400x1,050x500	400x1,050x500
Outdoor Dimensions (H x W x D)	mm	998x940x320	998x940x320	998x940x320	998x940x320
Weight Indoor / Outdoor	kg	46.0 / 67.0	46.0 / 67.0	46.0 / 67.0	46.0 / 67.0
Sound Pressure Level Indoor - min/max	dB(A)	40 / 47	40 / 47	40 / 47	40 / 47
Pipe Size (Liquid - Gas)		3/8" - 5/8"	3/8" - 5/8"	3/8" - 5/8"	3/8" - 5/8"
Min/Max Pipe Len. (Precharge) / Height Diff.	m	3 - 50 (30) / 30	3 - 50 (30) / 30	3 - 50 (30) / 30	3 - 50 (30) / 30
Additional Refrigerant Charge	g/m	40	40	40	40
Ref. Type (Global Warming Potential)		R32 (675)	R32 (675)	R32 (675)	R32 (675)
Refrigerant Charge kg / CO2eq-T		2.70/ 1.823	2.70/ 1.823	2.70/ 1.823	2.70/ 1.823
Power Source / Suggested Fuse Size		1Ph-230V-50Hz / 32	1Ph-230V-50Hz / 32	3Ph-400V-50Hz / 16	3Ph-400V-50Hz / 16
Indoor Unit		£1,968	£2,112	£1,968	£2,112
Remote Controller (UTY-RNRYZ5)		£208	£208	£208	£208
Long Life Filter (UTD-LF60KA)		£130	£130	£130	£130
Outdoor Unit		£2,442	£2,525	£2,625	£2,688
System Price		£4,748	£4,975	£4,931	£5,138

System operating range, -15°C to 46°C Cooling -15°C to 24°C Heating

Refer to page 028 for control options

AIRSTAGE

Fujitsu Splits and Multi-Split Systems
now come with a **standard**
5-year warranty!*



* The minimum warranty for Residential Air Conditioning (RAC) and Packaged Air Conditioning (PAC) systems is now 5 years, extendable to 7 years, offering improved coverage at no additional cost.

GENERAL HVAC Solutions UK Ltd, Tel: +44 (0)208 731 3450, Email: sales@uk.generalww.com



webstore.uk.fujitsu-general.com

2026 BIG DUCT & FLOOR STANDING SPLITS - R410A

Big Duct - Three Phase

Size 72, Static Pressure Range 50 to 150 PA, Standard 72Pa
 Size 90, Static Pressure Range 50 to 200 PA, Standard 72Pa



Indoor Unit		ARYG72LHTA	ARYG90LHTA
Outdoor Unit		AOYG72LRLA	AOYG90LRLA
Nominal Cooling Capacity (Range)	kW	19.0 (8.4 - 20.9)	22.0 (10.3 - 24.2)
UK Cooling (Total / Sensible)	kW	18.96 / 14.65	21.95 / 16.62
Nominal Heating Capacity (Range)	kW	22.4 (7.2 - 24.6)	27.0 (8.5 - 29.7)
UK Heating	kW	21.54	26.00
EER Cooling / COP Heating		2.94 / 3.40	2.83 / 3.30
SEER / Energy Efficiency Class - Cooling		5.22 / -	5.14 / -
SCOP / Energy Efficiency Class - Heating		3.94 / -	3.92 / -
Annual Energy Consumption Cool / Heat	kWh/a	- / -	- / -
Pdesign Cooling / Heating (-10°C)	kW	- / -	- / -
Indoor Dimensions (H x W x D)	mm	360x1,400x850	360x1,400x850
Outdoor Dimensions (H x W x D)	mm	1,428x1,080x480	1,428x1,080x480
Weight Indoor / Outdoor	kg	69.0 / 165.0	80.0 / 174.0
Sound Pressure Level Indoor - min/max	dB(A)	39 / 46	40 / 47
Pipe Size (Liquid - Gas)		1/2" - 1"	1/2" - 1"
Min/Max Pipe Len. (Precharge) / Height Diff.	m	5 - 100 (30) / 30	5 - 100 (30) / 30
Additional Refrigerant Charge	g/m	3/8 = 50 & 1/2 = 110	3/8 = 50 & 1/2 = 110
Ref. Type (Global Warming Potential)		R410A (2,088)	R410A (2,088)
Refrigerant Charge kg / CO2eq-T		5.6 / 11.693	7.1 / 14.825
Power Source / Suggested Fuse Size		Outdoor 3Ph-400V-50Hz Indoor 1Ph-230V-50Hz / Outdoor 16A per phase Indoor 6A	
Indoor Unit		£2,326	£2,858
Remote Controller		RC Included	RC Included
Filter Kit UTD-LFKA		£84	£84
Outdoor Unit		£5,050	£5,212
System Price		£7,460	£8,154

System operating range, -15°C to 46°C Cooling -20°C to 24°C Heating

Refer to page 028 for control options

Floor Mount - Single Phase



Indoor Unit		AGEG09KVCA	AGEG12KVCA	AGEG14KVCA
Outdoor Unit		AOEG09KVCA	AOEG12KVCA	AOEG14KVCA
Nominal Cooling Capacity (Range)	kW	2.6 (0.9 - 3.5)	3.5 (0.9 - 4.0)	4.2 (0.9 - 5.0)
UK Cooling (Total / Sensible)	kW	2.40 / 2.33	3.36 / 2.76	3.99 / 3.27
Nominal Heating Capacity (Range)	kW	3.5 (0.9 - 5.1)	4.5 (0.9 - 5.3)	5.2 (0.9 - 6.3)
UK Heating	kW	4.50	4.67	6.46
EER Cooling / COP Heating		4.70 / 4.30	4.00 / 3.70	3.95 / 3.70
SEER / Energy Efficiency Class - Cooling		8.50 / A+++	8.20 / A++	8.10 / A++
SCOP / Energy Efficiency Class - Heating		4.30 / A+	4.10 / A+	4.00 / A+
Annual Energy Consumption Cool / Heat	kWh/a	103 / 845	149 / 1192	181 / 1466
Pdesign Cooling / Heating (-10°C)	kW	2.5 / 2.6	3.5 / 3.5	4.2 / 4.2
Indoor Dimensions (H x W x D)	mm	600x740x200	600x740x200	600x740x200
Outdoor Dimensions (H x W x D)	mm	542x799x290	542x799x290	632x799x290
Weight Indoor / Outdoor	kg	14.0 / 36.0	14.0 / 36.0	14.0 / 40.0
Sound Pressure Level Indoor - min/max	dB(A)	22 / 41	22 / 41	22 / 44
Pipe Size (Liquid - Gas)		1/4" - 3/8"	1/4" - 3/8"	1/4" - 3/8"
Min/Max Pipe Len. (Precharge) / Height Diff.	m	3 - 20 (15) / 15	3 - 20 (15) / 15	3 - 20 (15) / 15
Additional Refrigerant Charge	g/m	20	20	20
Ref. Type (Global Warming Potential)		R32 (675)	R32 (675)	R32 (675)
Refrigerant Charge kg / CO2eq-T		0.85 / 574	0.85 / 574	0.94 / 635
Power Source / Suggested Fuse Size		1Ph-230V-50Hz / 10	1Ph-230V-50Hz / 10	1Ph-230V-50Hz / 16
Indoor Unit		£729	£844	£983
Remote Controller		IR Included	IR Included	IR Included
Outdoor Unit		£915	£1,021	£1,184
System Price		£1,644	£1,865	£2,167

System operating range, -10°C to 46°C Cooling -15°C to 24°C Heating

2026 CEILING SUSPENDED SPLITS - R32

Economy Range - Ceiling Suspended - Single Phase



Indoor Unit		ABEG18KRTA	ABEG22KRTA	ABEG24KRTA	ABEG30KRTA
Outdoor Unit		AOEG18KATA	AOEG22KATA	AOEG24KATA	AOEG30KATA
Nominal Cooling Capacity (Range)	kW	5.2(0.9 - 5.4)	6.0(0.9 - 6.3)	6.8(0.9 - 7.4)	8.5(2.8 - 9.6)
UK Cooling (Total / Sensible)	kW	5.01 / 3.62	5.85 / 4.12	6.63 / 4.97	8.08 / 5.23
Nominal Heating Capacity (Range)	kW	6.0(0.9 - 6.3)	7.0(0.9 - 7.4)	7.5(0.9 - 8.6)	10.0(2.7 - 10.8)
UK Heating	kW	5.58	6.39	7.43	9.29
EER Cooling / COP Heating		3.13 / 3.51	- / -	3.11 / 3.75	3.06 / 3.50
SEER / Energy Efficiency Class - Cooling		5.80 / A+	5.60 / A+	6.00 / A+	5.80 / A+
SCOP / Energy Efficiency Class - Heating		3.80 / A	3.80 / A	3.90 / A	3.90 / A
Annual Energy Consumption Cool / Heat	kWh/a	- / -	- / -	- / -	- / -
Pdesign Cooling / Heating (-10°C)	kW	5.2 / 3.8	6.0 / 4.4	6.8 / 5.4	8.5 / 8.0
Indoor Dimensions (H x W x D)	mm	235×1,080×705	235×1,080×705	235×1,390×705	235×1,390×705
Outdoor Dimensions (H x W x D)	mm	542×799×290	632×799×290	632×799×290	788×940×320
Weight Indoor / Outdoor	kg	24.0 / 33.0	24.0 / 36.0	31.0 / 38.0	31.0 / 52.0
Sound Pressure Level Indoor - min/max	dB(A)	- / 38	- / 42	- / 41	- / 45
Pipe Size (Liquid - Gas)		1/4" - 1/2"	1/4" - 1/2"	1/4" - 1/2"	3/8" - 5/8"
Min/Max Pipe Len. (Precharge) / Height Diff.	m	3 - 20(15) / 15	3 - 25(15) / 20	3 - 25(20) / 20	3 - 30(30) / 30
Additional Refrigerant Charge	g/m	20	20	20	0
Ref. Type (Global Warming Potential)		R32(675)	R32(675)	R32(675)	R32(675)
Refrigerant Charge kg / CO2eq-T		0.9 / 0.608	1.1 / 0.743	1.25 / 0.844	1.90 / 1.283
Power Source / Suggested Fuse Size		1Ph-230V-50Hz / 16	1Ph-230V-50Hz / 16	1Ph-230V-50Hz / 16	1Ph-230V-50Hz / 25
Indoor Unit		£702	£908	£973	£1,453
Remote Controller (UTY-RNRYZ5)		£208	£208	£208	£208
Outdoor Unit		£951	£1,050	£1,159	£1,367
System Price		£1,861	£2,116	£2,340	£3,028

System operating range, -10°C to 46°C Cooling -15°C to 24°C Heating

Refer to page 028 for control options

Economy Range - Ceiling Suspended - Single & Three Phase



Indoor Unit		ABEG36KRTA	ABEG45KRTA	ABEG36KRTA	ABEG45KRTA
Outdoor Unit		AOEG36KATA	AOEG45KATA	AOEG36KQTA	AOEG45KQTA
Nominal Cooling Capacity (Range)	kW	9.5(2.8 - 10.6)	12.1(4.0 - 12.6)	9.5(2.8 - 10.6)	12.1(4.0 - 12.6)
UK Cooling (Total / Sensible)	kW	9.03 / 7.44	11.54 / 8.37	9.03 / 7.44	11.54 / 8.37
Nominal Heating Capacity (Range)	kW	10.8(2.7 - 12.5)	13.5(4.2 - 15.0)	10.8(2.7 - 12.5)	13.5(4.2 - 15.0)
UK Heating	kW	10.75	13.65	10.75	13.65
EER Cooling / COP Heating		3.04 / 3.56	2.50 / 3.23	3.04 / 3.56	2.50 / 3.23
SEER / Energy Efficiency Class - Cooling		5.60 / A+	- / -	5.60 / A+	- / -
SCOP / Energy Efficiency Class - Heating		3.90 / A	- / -	3.90 / A	- / -
Annual Energy Consumption Cool / Heat	kWh/a	- / -	- / -	- / -	- / -
Pdesign Cooling / Heating (-10°C)	kW	9.5 / 8.7	12.1 / 9.2	9.5 / -	12.1 / -
Indoor Dimensions (H x W x D)	mm	235×1,700×705	235×1,700×705	235×1,700×705	235×1,700×705
Outdoor Dimensions (H x W x D)	mm	788×940×320	988×940×320	788×940×320	998×940×320
Weight Indoor / Outdoor	kg	38.0 / 52.0	38.0 / 61.0	38.0 / 53.0	38.0 / 62.0
Sound Pressure Level Indoor - min/max	dB(A)	32 / 44	34 / 45	32 / 44	34 / 45
Pipe Size (Liquid - Gas)		3/8" - 5/8"	3/8" - 5/8"	3/8" - 5/8"	3/8" - 5/8"
Min/Max Pipe Len. (Precharge) / Height Diff.	m	3 - 30(30) / 30	3 - 30(30) / 30	3 - 30(30) / 30	3 - 30(30) / 30
Additional Refrigerant Charge	g/m	0	0	0	0
Ref. Type (Global Warming Potential)		R32(675)	R32(675)	R32(675)	R32(675)
Refrigerant Charge kg / CO2eq-T		1.90 / 1.283	2.70 / 1.823	1.90 / 1.283	2.70 / 1.823
Power Source / Suggested Fuse Size		1Ph-230V-50Hz / 25	1Ph-230V-50Hz / 32	3Ph-400V-50Hz / 16	3Ph-400V-50Hz / 16
Indoor Unit		£1,622	£1,825	£1,622	£1,825
Remote Controller (UTY-RNRYZ5)		£208	£208	£208	£208
Outdoor Unit		£1,749	£1,916	£1,915	£1,974
System Price		£3,579	£3,949	£3,745	£4,007

System operating range, -10°C to 46°C Cooling -15°C to 24°C Heating

Refer to page 028 for control options

2026 CEILING SUSPENDED SPLITS - R32

Standard Range - Ceiling Suspended - Single Phase



Indoor Unit		ABEG18KRTA	ABEG22KRTA	ABEG24KRTA	ABEG30KRTA
Outdoor Unit		AOEG18KBTB	AOEG22KBTB	AOEG24KBTB	AOEG30KBTB
Nominal Cooling Capacity (Range)	kW	5.2(0.9 - 5.9)	6.0(0.9 - 6.7)	6.8(0.9 - 8.0)	8.5(2.8 - 10.0)
UK Cooling (Total / Sensible)	kW	5.01 / 3.62	5.85 / 4.12	6.63 / 4.97	8.08 / 5.23
Nominal Heating Capacity (Range)	kW	6.0(0.9 - 7.5)	7.0(0.9 - 8.0)	7.5(0.9 - 9.1)	10.0(2.7 - 11.2)
UK Heating	kW	6.64	6.91	7.86	9.63
EER Cooling / COP Heating		3.35 / 3.70	3.21 / 3.59	3.18 / 3.81	3.21 / 3.61
SEER / Energy Efficiency Class - Cooling		6.20 / A++	6.10 / A++	6.20 / A++	6.10 / A++
SCOP / Energy Efficiency Class - Heating		4.10 / A+	4.00 / A+	4.10 / A+	4.00 / A+
Annual Energy Consumption Cool / Heat	kWh/a	298 / 1,501	344 / 1,677	384 / 2,042	486 / 2,796
Pdesign Cooling / Heating (-10°C)	kW	5.2 / 4.4	6.0 / 4.8	6.8 / 6.0	8.5 / 8.0
Indoor Dimensions (H x W x D)	mm	235x1,080x705	235x1,080x705	235x1,390x705	235x1,390x705
Outdoor Dimensions (H x W x D)	mm	632x799x290	632x799x290	716x820x315	788x940x320
Weight Indoor / Outdoor	kg	24.0 / 36.0	24.0 / 38.0	31.0 / 42.0	31.0 / 52.0
Sound Pressure Level Indoor - min/max	dB(A)	31 / 38	31 / 42	29 / 41	32 / 45
Pipe Size (Liquid - Gas)		1/4" - 1/2"	1/4" - 1/2"	1/4" - 1/2"	3/8" - 5/8"
Min/Max Pipe Len. (Precharge) / Height Diff	m	3 - 30(20) / 20	3 - 30(20) / 25	3 - 30(20) / 25	3 - 50(30) / 30
Additional Refrigerant Charge	g/m	20	20	20	40
Ref. Type (Global Warming Potential)		R32(675)	R32(675)	R32(675)	R32(675)
Refrigerant Charge kg / CO2eq-T		1.02 / 0.689	1.25 / 0.844	1.25 / 0.844	1.90 / 1.283
Power Source / Suggested Fuse Size		1Ph-230V-50Hz / 16	1Ph-230V-50Hz / 16	1Ph-230V-50Hz / 16	1Ph-230V-50Hz / 25
Indoor Unit		£702	£908	£973	£1,453
Remote Controller (UTY-RNRYZ5)		£208	£208	£208	£208
Outdoor Unit		£1,257	£1,408	£1,538	£1,851
System Price		£2,167	£2,524	£2,719	£3,512

System operating range, -15°C to 46°C Cooling -15°C to 24°C Heating

Refer to page 028 for control options

Standard Range - Ceiling Suspended - Single & Three Phase



Indoor Unit		ABEG36KRTA	ABEG45KRTA	ABEG36KRTA	ABEG45KRTA	ABEG54KRTA
Outdoor Unit		AOEG36KBTB	AOEG45KBTB	AOEG36KRTA	AOEG45KRTA	AOEG54KRTA
Nominal Cooling Capacity (Range)	kW	9.5(2.8 - 11.2)	12.1(4.0 - 13.5)	9.5(2.8 - 11.2)	12.1(4.0 - 13.5)	13.4(4.5 - 14.5)
UK Cooling (Total / Sensible)	kW	9.03 / 7.44	11.54 / 8.37	9.03 / 7.44	11.54 / 8.37	13.38 / 9.84
Nominal Heating Capacity (Range)	kW	10.8(2.7 - 12.7)	13.5(4.2 - 16.2)	10.8(2.7 - 12.7)	13.5(4.2 - 16.2)	15.5(4.7 - 16.5)
UK Heating	kW	10.92	14.74	TBC	TBC	TBC
EER Cooling / COP Heating		3.21 / 3.75	2.87 / 3.52	3.21 / 3.75	2.87 / 3.52	3.01 / 3.50
SEER / Energy Efficiency Class - Cooling		6.37 / A++	- / -	6.37 / A++	- / -	- / -
SCOP / Energy Efficiency Class - Heating		4.21 / A+	- / -	4.21 / A+	- / -	- / -
Annual Energy Consumption Cool / Heat	kWh/a	524 / 2,904	- / -	524 / 2,904	- / -	- / -
Pdesign Cooling / Heating (-10°C)	kW	9.5 / 8.7	12.1 / 9.2	9.5 / 8.7	12.1 / 9.2	13.4 / -
Indoor Dimensions (H x W x D)	mm	235x1,700x705	235x1,700x705	235x1,700x705	235x1,700x705	235x1,700x705
Outdoor Dimensions (H x W x D)	mm	788x940x320	998x940x320	788x940x320	998x940x320	998x940x320
Weight Indoor / Outdoor	kg	38.0 / 52.0	38.0 / 67.0	38.0 / 53.0	38.0 / 67.0	40.0 / 67.0
Sound Pressure Level Indoor - min/max	dB(A)	32 / 44	34 / 45	32 / 44	34 / 45	48 / 48
Pipe Size (Liquid - Gas)		3/8" - 5/8"	3/8" - 5/8"	3/8" - 5/8"	3/8" - 5/8"	3/8" - 5/8"
Min/Max Pipe Len. (Precharge) / Height Diff.	m	3 - 50 (30) / 30	3 - 50 (30) / 30	3 - 50(30) / 30	3 - 50(30) / 30	3 - 50(30) / 30
Additional Refrigerant Charge	g/m	40	40	40	40	40
Ref. Type (Global Warming Potential)		R32 (675)	R32 (675)	R32(675)	R32(675)	R32(675)
Refrigerant Charge kg / CO2eq-T		1.90 / 1.283	2.70 / 1.823	1.90 / 1.283	2.70 / 1.823	2.7 / 1.823
Power Source / Suggested Fuse Size		1Ph-230V-50Hz / 25	1Ph-230V-50Hz / 32	3Ph-400V-50Hz / 16 per phase		
Indoor Unit		£1,622	£1,825	£1,622	£1,825	£2,495
Remote Controller (UTY-RNRYZ5)		£208	£208	£208	£208	£208
Outdoor Unit		£2,283	£2,442	£2,347	£2,625	£2,688
System Price		£4,113	£4,475	£4,177	£4,658	£5,391

System operating range, -15°C to 46°C Cooling -15°C to 24°C Heating

Refer to page 028 for control options

2026 TWIN / TRIPLE SPLIT SYSTEMS OUTDOOR UNITS - R32

Twin / Triple Split Systems Outdoor Units - Single Phase

Please consult with the technical manuals for allowable system combinations
Different type and capacity indoors can not be connected to the same outdoor



Outdoor Unit		AOEG36KBTB	AOEG45KBTB	AOEG54KBTB
Maximum Connectable Indoor Units		Twin	Twin	Twin / Triple
Nominal Cooling Capacity (Range)	kW	9.5	12.1	13.4
Nominal Heating Capacity (Range)	kW	10.8	13.5	15.5
SEER / Energy Efficiency Class - Cooling		6.10 / A++	-	-
SCOP / Energy Efficiency Class - Heating		4.00 / A+	-	-
Annual Energy Consumption Cooling / Heating	kWh/a	545 / 3,044	-	-
Pdesign Cooling / Heating (-10°C)	kW	9.5 / 8.7	-	-
Dimensions (H x W x D)	mm	788x940x320	998x940x320	998x940x320
Weight	kg	52	67	67
Sound Pressure Level Cooling / Heating	dB(A)	55 / 55	57 / 57	57 / 59
Max Pipe Length (Precharge)	m	50 (30)	50 (30)	50 (30)
Max height Difference	m	30	30	30
Additional Refrigerant Charge	g/m	40	40	40
Refrigerant Type (Global Warming Potential)		R32 (675)	R32 (675)	R32 (675)
Refrigerant Charge kg / CO2eq-T		1.90(1.283)	2.70(1.823)	2.70(1.823)
Operation Range Cooling		-15°C to 46°C	-15°C to 46°C	-15°C to 46°C
Operation Range Heating		-15°C to 24°C	-15°C to 24°C	-15°C to 24°C
Power Source / Suggested Fuse Size		1Ph-230V-50Hz	1Ph-230V-50Hz	1Ph-230V-50Hz
Outdoor Price		£2,283	£2,442	£2,525

Twin / Triple Split Systems Outdoor Units - Three Phase

Outdoor Unit		AOEG36KRTA	AOEG45KRTA	AOEG54KRTA
Maximum Connectable Indoor Units		Twin	Twin	Twin / Triple
Nominal Cooling Capacity (Range)	kW	9.5	12.1	13.4
Nominal Heating Capacity (Range)	kW	10.8	13.5	15.5
SEER / Energy Efficiency Class - Cooling		6.10 / A++	-	-
SCOP / Energy Efficiency Class - Heating		4.00 / A+	-	-
Annual Energy Consumption Cooling / Heating	kWh/a	545 / 3,044	-	-
Pdesign Cooling / Heating (-10°C)	kW	9.5 / 8.7	-	-
Dimensions (H x W x D)	mm	788x940x320	998x940x320	998x940x320
Weight	kg	53	67	67
Sound Pressure Level Cooling / Heating	dB(A)	55 / 55	57 / 57	57 / 59
Max Pipe Length (Precharge)	m	50 (30)	50 (30)	50 (30)
Max height Difference	m	30	30	30
Additional Refrigerant Charge	g/m	40	40	40
Refrigerant Type (Global Warming Potential)		R32 (675)	R32 (675)	R32 (675)
Refrigerant Charge kg / CO2eq-T		1.90(1.283)	2.70(1.823)	2.70(1.823)
Operation Range Cooling		-15°C to 46°C	-15°C to 46°C	-15°C to 46°C
Operation Range Heating		-15°C to 24°C	-15°C to 24°C	-15°C to 24°C
Power Source / Suggested Fuse Size		3Ph-400V-50Hz	3Ph-400V-50Hz	3Ph-400V-50Hz
Outdoor Price		£2,347	£2,625	£2,688

Compatible Indoor Units

Indoor Type		Compact Cassettes		
Model Number	AUXG18KVLA	AUXG22KVLA	AUXG24KVLA	
Indoor Price (Excludes Grille)	£713	£732	£801	
Grille (UTG-UFYF-W)	£220	£220	£220	

Indoor Type		Ducted (Prices include filter & spiggott kit)		
Model Number	ARXG18KLLAP	ARXG22KMLB	ARXG24KMLA	
Indoor Price (Excludes Filter & Spigot)	£951	£924	£1,162	
Filter (UTD-LF25NA) / Spigot (UTD-RF204)		£85 / £42	£85 / £42	

Accessories

Accessory Type	Twin Separation Tube	Triple Separation Tube	Remote Controller
Model Number	UTP-SX236A	UTP-SX354A	UTY-RVNYM
Indoor Price	£98	£136	£174

2026 TWIN / TRIPLE & QUAD SPLIT SYSTEMS OUTDOOR UNITS - R410A

Twin, Triple & Quad Split Systems Outdoor Units - Three Phase



Outdoor Unit		AOYG72LRLA	AOYG90LRLA
Maximum Connectable Indoor Units		Twin / Triple / Quad	Twin / Triple / Quad
Nominal Cooling Capacity (Range)	kW	19.0	22.0
Nominal Heating Capacity (Range)	kW	22.4	27.0
SEER / Energy Efficiency Class - Cooling		-	-
SCOP / Energy Efficiency Class - Heating		-	-
Annual Energy Consumption Cooling / Heating	kWh/a	-	-
Pdesign Cooling / Heating (-10°C)	kW	-	-
Dimensions (H x W x D)	mm	1,428x1,080x480	1,428x1,080x480
Weight	kg	163	172
Sound Pressure Level Cooling / Heating	dB(A)	55 / 55	55 / 57
Max Pipe Length (Precharge)	m	100 (30)	100 (30)
Max height Difference	m	30	30
Additional Refrigerant Charge	g/m	TBC	TBC
Refrigerant Type (Global Warming Potential)		R410A (2,088)	R410A (2,088)
Refrigerant Charge kg / CO2eq-T		5.60 (11,693)	7.10 (14,825)
Operation Range Cooling		-15°C to 46°C	-15°C to 46°C
Operation Range Heating		-15°C to 24°C	-15°C to 24°C
Power Source / Suggested Fuse Size		3Ph-400V-50Hz	3Ph-400V-50Hz
Outdoor Price		£5,050	£5,212

Compatible Indoor Units

Please consult with the technical manuals for allowable system combinations

Indoor Type	Compact Cassettes				
Model Number	AUYG18LVLB	AUYG24LVLA			
Indoor Price (Excludes Grille)	£972	£1,138			
Grille (UTG-UFYD-W)	£190	£190			
Indoor Type	4 Way Cassettes				
Model Number		AUYG30LRLE	AUYG36LRLE	AUYG45LRLA	
Indoor Price (Excludes Grille)		£1,068	£1,206	£1,282	
Grille (UTG-UGYA-W)		£249	£249	£249	
Indoor Type	Ducted				
Model Number	ARYG18LLTB	ARYG24LMLA	ARYG30LMLE	ARYG36LMLE	ARYG45LMLA
Indoor Price (Excludes Filter & Spigots)	£1,175	£1,346	£1,651	£1,651	£1,782
Filter (UTD-LF25NA) / Spigot (UTD-RF204)		£85 / £42	£85 / £42	£85 / £42	£85 / £42
Indoor Type	Floor / Ceiling Universal (18-24) & ceiling (30-36)				
Model Number	ABYG18LVTB	ABYG24LVTA	ABYG30LRTE	ABYG36LRTE	ABYG45LRTA
Indoor Price	£977	£1,226	£1,594	£1,989	£2,158

Different type and capacity indoors can not be connected to the same outdoor

Accessories

Accessory Type	Separation Tube	Separation Tube	Separation Tube	Separation Tube	Remote Controller
Model Number	UTP-SX272A	UTP-SX372A	UTP-SX236A	UTP-SX254A	UTY-RVNYM
Indoor Price	£196	£314	£98	£115	£174

Comfort Club: more flexibility, more rewards

- Extended points validity • Expanded rewards • Streamlined claims process

For more information on Fujitsu's updated warranty programme and Comfort Club benefits, visit <https://webstore.uk.fujitsu-general.com/>



2026 MULTI SPLIT OUTDOOR UNITS - R32

Multi Split Outdoor Units - R32 - Single Phase 2 Way Multi Outdoors



Outdoor Unit		AOEG14KBCA2	AOEG18KBCA2
Maximum Connectable Indoor Units		2	2
Nominal Cooling Capacity (Range)	kW	4.0 (1.4-4.6)	5.0 (1.7-5.8)
Nominal Heating Capacity (Range)	kW	4.4 (1.1-5.5)	5.6 (1.8-6.6)
EER Cooling / COP Heating		4.12 / 4.63	4.03 / 4.59
Dimensions (H x W x D)	mm	542x799x290	632x799x290
Weight	kg	33	37
Sound Pressure Level Cooling / Heating	dB(A)	47 / 49	47 / 50
Max Pipe Length Total / Each	m	30 / 20	30 / 20
Max height Difference - Between OU & Each IUT	m	15	15
Max height Difference - Between Indoor Units	m	10	10
Refrigerant Type (Global Warming Potential)		R32 (675)	R32 (675)
Refrigerant Charge kg / CO2eq-T		0.9 (0.608)	1.02 (0.689)
Operation Range Cooling		-10°C to 46°C	-10°C to 46°C
Operation Range Heating		-15°C to 24°C	-15°C to 24°C
Power Source / Suggested Fuse Size		1Ph-230V-50Hz	1Ph-230V-50Hz
Outdoor Price		£1,165	£1,401

3 Way Multi Outdoors



Outdoor Unit		AOEG18KBCA3	AOEG24KBCA3
Maximum Connectable Indoor Units		3	3
Nominal Cooling Capacity (Range)	kW	5.4 (1.8-7.0)	6.8 (1.8-8.5)
Nominal Heating Capacity (Range)	kW	6.8 (2.0-8.0)	8.0 (2.0-9.2)
EER Cooling / COP Heating		4.78 / 4.89	3.90 / 4.40
Dimensions (H x W x D)	mm	716x820x315	716x820x315
Weight	kg	46	46
Sound Pressure Level Cooling / Heating	dB(A)	46 / 49	48 / 53
Max Pipe Length Total / Each	m	50 / 25	50 / 25
Max height Difference - Between OU & Each IUT	m	15	15
Max height Difference - Between Indoor Units	m	10	10
Refrigerant Type (Global Warming Potential)		R32 (675)	R32 (675)
Refrigerant Charge kg / CO2eq-T		1.80 (1,215)	1.80 (1,215)
Operation Range Cooling		-10°C to 46°C	-10°C to 46°C
Operation Range Heating		-15°C to 24°C	-15°C to 24°C
Power Source / Suggested Fuse Size		1Ph-230V-50Hz	1Ph-230V-50Hz
Outdoor Price		£1,903	£1,979

4 & 5 Way Multi Outdoors



Outdoor Unit		AOEG30KBT4	AOEG36KBT5
Maximum Connectable Indoor Units		4	5
Nominal Cooling Capacity (Range)	kW	8.0 (2.4-10.1)	9.5 (3.0-11.0)
Nominal Heating Capacity (Range)	kW	9.6 (3.0-11.2)	10.6 (3.5-12.0)
EER Cooling / COP Heating		3.90 / 4.55	3.80 / 4.50
Dimensions (H x W x D)	m	844x820x315	844x820x315
Weight	kg	55	59
Sound Pressure Level Cooling / Heating	dB(A)	50 / 54	52 / 55
Max Pipe Length Total / Each	mm	70 / 25	75 / 25
Max height Difference - Between OU & Each IUT	m	15	15
Max height Difference - Between Indoor Units	m	10	10
Refrigerant Type (Global Warming Potential)		R32 (675)	R32 (675)
Refrigerant Charge kg / CO2eq-T		2.20 (1,485)	2.50 (1,688)
Operation Range Cooling		-10°C to 46°C	-10°C to 46°C
Operation Range Heating		-15°C to 24°C	-15°C to 24°C
Power Source / Suggested Fuse Size		1Ph-230V-50Hz	1Ph-230V-50Hz
Outdoor Price		£2,694	£3,476

2026 MULTI SPLIT INDOOR UNITS - R32

Multi Split Indoor Units

Please consult with the technical manuals for allowable system combinations
With built in Wi-Fi



Wall mounted type - KNCA Indoors

Model		Indoor unit		ASEH05KNCA	ASEH07KNCA	ASEH09KNCA	ASEH12KNCA
kW Class		kW		1.5	2.0	2.5	3.5
Power Source							
Sound Pressure Level	Cooling	H/M/L/Q	dB(A)	34 / 33 / 29 / 21	36 / 33 / 29 / 21	41 / 35 / 29 / 21	42 / 36 / 32 / 21
	Heating			34 / 32 / 30 / 22	36 / 33 / 30 / 22	41 / 34 / 30 / 22	42 / 35 / 31 / 22
Sound Power Level	Cooling	H	dB(A)	50	51	56	57
	Heating			50	51	56	57
Airflow Rate	Cooling	H/M/L/Q	m³/h	500 / 450 / 390 / 250	530 / 460 / 390 / 250	640 / 500 / 390 / 250	660 / 520 / 440 / 250
	Heating			500 / 450 / 420 / 280	530 / 460 / 420 / 280	640 / 500 / 420 / 280	660 / 520 / 440 / 280
Net Dimensions		mm		270 x 784 x 222	270 x 784 x 222	270 x 784 x 222	270 x 784 x 222
Weight		kg (lbs)		9	9 (19)	9 (19)	9 (19)
Connection Pipe Diameter		Liquid / Gas	mm	6.35 (1/4") / 9.52 (3/8")	6.35 (1/4") / 9.52 (3/8")	6.35 (1/4") / 9.52 (3/8")	6.35 (1/4") / 9.52 (3/8")
Indoor Price				£261	£289	£307	£344



Wall mounted type - KM Indoors

Model		Indoor unit		ASEH07KMCG	ASEH09KMCG	ASEH12KMCG	ASEH14KMCG
kW Class		kW		2.0	2.5	3.5	4.0
Power Source							
Single phase, ~230 V, 50 Hz							
Sound Pressure Level	Cooling	H/M/L/Q	dB(A)	38 / 33 / 29 / 21	40 / 34 / 29 / 21	40 / 35 / 30 / 21	43 / 36 / 30 / 21
	Heating			41 / 35 / 31 / 22	42 / 36 / 31 / 22	42 / 38 / 33 / 22	44 / 39 / 33 / 24
Sound Power Level	Cooling	H	dB(A)	54	55	55	57
	Heating			56	57	58	59
Airflow Rate	Cooling	H/M/L/Q	m³/h	650 / 540 / 430 / 320	700 / 560 / 430 / 320	700 / 560 / 430 / 320	770 / 600 / 450 / 310
	Heating			720 / 580 / 460 / 330	750 / 610 / 470 / 330	780 / 640 / 520 / 330	820 / 660 / 520 / 340
Net Dimensions		mm		270 x 834 x 222	270 x 834 x 222	270 x 834 x 222	270 x 834 x 222
Weight		kg (lbs)		10 (22)	10 (22)	10 (22)	10 (22)
Connection Pipe Diameter		Liquid / Gas	mm	6.35 (1/4") / 9.52 (3/8")	6.35 (1/4") / 9.52 (3/8")	6.35 (1/4") / 9.52 (3/8")	6.35 (1/4") / 9.52 (3/8")
Indoor Price				£337	£381	£405	£482



Wall mounted type - KM Indoors - Soft Black

Model		Indoor unit		ASEH07KMCG-B	ASEH09KMCG-B	ASEH12KMCG-B	ASEH14KMCG-B
kW Class		kW		2.0	2.5	3.5	4.0
Power Source							
Single phase, ~230 V, 50 Hz							
Sound Pressure Level	Cooling	H/M/L/Q	dB(A)	38 / 33 / 29 / 21	40 / 34 / 29 / 21	40 / 35 / 30 / 21	43 / 36 / 30 / 21
	Heating			41 / 35 / 31 / 22	42 / 36 / 31 / 22	42 / 38 / 33 / 22	44 / 39 / 33 / 24
Sound Power Level	Cooling	H	dB(A)	54	55	55	57
	Heating			56	57	58	59
Airflow Rate	Cooling	H/M/L/Q	m³/h	650 / 540 / 430 / 320	700 / 560 / 430 / 320	700 / 560 / 430 / 320	770 / 600 / 450 / 310
	Heating			720 / 580 / 460 / 330	750 / 610 / 470 / 330	780 / 640 / 520 / 330	820 / 660 / 520 / 340
Net Dimensions		mm		270 x 834 x 222	270 x 834 x 222	270 x 834 x 222	270 x 834 x 222
Weight		kg (lbs)		10 (22)	10 (22)	10 (22)	10 (22)
Connection Pipe Diameter		Liquid / Gas	mm	6.35 (1/4") / 9.52 (3/8")	6.35 (1/4") / 9.52 (3/8")	6.35 (1/4") / 9.52 (3/8")	6.35 (1/4") / 9.52 (3/8")
Indoor Price				£401	£446	£470	£551



Wall mounted type - KM Indoors

Model		Indoor unit		ASEH18KMTGL	ASYG22KMTB	ASEH24KMTGL	
kW Class		kW		5.0	6.0	7.0	
Power Source							
Single phase, ~230 V, 50 Hz							
Sound Pressure Level	Cooling	H/M/L/Q	dB(A)	45 / 40 / 35 / 29	48 / 40 / 35 / 29	49 / 40 / 35 / 29	
	Heating			46 / 40 / 35 / 29	48 / 40 / 35 / 29	49 / 40 / 35 / 29	
Sound Power Level	Cooling	H	dB(A)	60	62	65	
	Heating			61	62	65	
Airflow Rate	Cooling	H/M/L/Q	m³/h	980 / 810 / 640 / 510	1,060 / 810 / 640 / 510	1,170 / 850 / 640 / 510	
	Heating			1,020 / 850 / 640 / 510	1,060 / 850 / 640 / 510	1,170 / 850 / 640 / 510	
Net Dimensions		mm		280 x 980 x 240	280 x 980 x 240	280 x 980 x 240	
Weight		kg (lbs)		12.5 (27)	12.5 (27)	12.5 (27)	
Connection Pipe Diameter		Liquid / Gas	mm	6.35 (1/4") / 12.70 (1/2")	6.35 (1/4") / 12.70 (1/2")	6.35 (1/4") / 12.70 (1/2")	
Indoor Price				£649	£803	£942	

2026 MULTI INDOOR UNITS - R32

Multi Split Indoor Units

Please consult with the technical manuals for allowable system combinations

Floor



Model		Indoor unit		AGEG09KVCA		AGEG12KVCA		AGEG14KVCA	
kW Class		kW		2.5		3.5		4.0	
Power Source				Single phase, ~230 V, 50 Hz					
Sound Pressure Level	Cooling	H/M/L/Q	dB(A)	39 / 34 / 28 / 22		42 / 36 / 30 / 22		44 / 38 / 31 / 22	
	Heating			39 / 35 / 30 / 22		42 / 38 / 32 / 22		44 / 39 / 33 / 22	
Sound Power Level	Cooling	H	dB(A)	52		55		56	
	Heating			52		55		56	
Airflow Rate	Cooling	H/M/L/Q	m³/h	530 / 440 / 360 / 270		600 / 490 / 380 / 270		650 / 520 / 400 / 270	
	Heating			530 / 460 / 380 / 270		600 / 510 / 410 / 270		650 / 540 / 430 / 270	
Net Dimensions			mm	600 × 740 × 200		600 × 740 × 200		600 × 740 × 200	
Weight			kg (lbs)	14 (31)		14 (31)		14 (31)	
Connection Pipe Diameter			Liquid / Gas	6.35 (1/4") / 9.52 (3/8")		6.35 (1/4") / 9.52 (3/8")		6.35 (1/4") / 9.52 (3/8")	
Indoor Price				£729		£844		£983	

Ceiling



Model		Indoor unit		ABEG18KRTA		ABEG22KRTA	
kW Class		kW		5.0		6.0	
Power Source				Single phase, ~230 V, 50 Hz			
Sound Pressure Level	Cooling	H/M/L/Q	dB(A)	38 / 36 / 33 / 31		42 / 37 / 34 / 31	
	Heating			38 / 36 / 33 / 31		42 / 37 / 34 / 31	
Sound Power Level	Cooling	H	dB(A)	53		57	
	Heating			53		57	
Airflow Rate	Cooling	H/M/L/Q	m³/h	840 / 790 / 710 / 650		900 / 790 / 710 / 650	
	Heating			840 / 790 / 710 / 650		900 / 790 / 710 / 650	
Net Dimensions			mm	235 × 1,080 × 705		235 × 1,080 × 705	
Weight			kg (lbs)	24(52)		24(52)	
Connection Pipe Diameter			Liquid / Gas	6.35 (1/4") / 12.70 (1/2")		6.35 (1/4") / 12.70 (1/2")	
Indoor Price				£702		£908	

Compact Cassette Grid Type



Model		Indoor unit		AUXG07KVLA	AUXG09KVLA	AUXG12KVLA	AUXG14KVLA	AUXG18KVLA	AUXG22KVLA
kW Class		kW		2.0	2.5	3.5	4.0	5.0	6.0
Power Source				Single phase, ~230 V, 50 Hz					
Sound Pressure Level	Cooling	H/M/L/Q	dB(A)	33 / 31 / 29 / 27	33 / 31 / 29 / 27	37 / 34 / 31 / 28	38 / 35 / 32 / 29	38 / 35 / 32 / 29	44 / 42 / 36 / 30
	Heating			34 / 32 / 29 / 27	34 / 32 / 29 / 27	37 / 34 / 31 / 29	43 / 38 / 34 / 30	43 / 38 / 34 / 30	45 / 43 / 40 / 33
Sound Power Level	Cooling	H	dB(A)	46	46	49	50	50	56
	Heating			47	47	49	55	55	57
Airflow Rate	Cooling	H/M/L/Q	m³/h	540 / 490 / 440 / 390	540 / 490 / 440 / 390	610 / 530 / 470 / 410	680 / 580 / 490 / 410	680 / 580 / 490 / 410	830 / 740 / 600 / 450
	Heating			540 / 490 / 440 / 390	540 / 490 / 440 / 390	610 / 530 / 470 / 410	790 / 680 / 580 / 450	790 / 680 / 580 / 450	860 / 760 / 700 / 530
Net Dimensions			mm	245 × 570 × 570		245 × 570 × 570		245 × 570 × 570	
Weight			kg (lbs)	15 (33)		15 (33)		16 (35)	
Panel				UTGUFYFW		UTGUFYFW		UTGUFYFW	
Connection Pipe Diameter			Liquid / Gas	6.35 (1/4") / 9.52 (3/8")		6.35 (1/4") / 9.52 (3/8")		6.35 (1/4") / 12.70 (1/2")	
Indoor Price				£524	£548	£584	£637	£713	£732

Price excludes grille, Grille (UTG-UFYFW) List Price £173

Mini duct

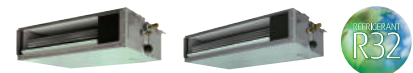

Model		Indoor unit		ARXG07KSLAP	ARXG09KSLAP	ARXG12KSLAP	ARXG14KSLAP	ARXG18KSLAP
kW Class		kW		2.0	2.5	3.5	4.0	5.0
Power Source				Single phase, ~230 V, 50 Hz				
Sound Pressure Level	Cooling	H/M/L/Q	dB(A)	29 / 26 / 24 / 23	29 / 26 / 24 / 23	31 / 27 / 25 / 23	35 / 30 / 27 / 23	33 / 29 / 26 / 23
	Heating			29 / 26 / 24 / 23	29 / 26 / 24 / 23	31 / 27 / 25 / 23	35 / 30 / 27 / 23	33 / 29 / 26 / 23
Sound Power Level	Cooling	H	dB(A)	52	54	55	60	58
	Heating			53	56	57	62	59
Airflow Rate	Cooling	H/M/L/Q	m³/h	550 / 440 / 390 / 360	600 / 450 / 400 / 360	650 / 490 / 430 / 360	800 / 640 / 530 / 360	940 / 750 / 540 / 480
	Heating			550 / 440 / 390 / 360	600 / 450 / 400 / 360	650 / 490 / 430 / 360	800 / 640 / 530 / 360	940 / 750 / 540 / 480
Net Dimensions			mm	198 × 700 × 450		198 × 700 × 450		198 × 900 × 450
Weight			kg (lbs)	15.5 (34)		15.5 (34)		18.5 (40)
Connection Pipe Diameter			Liquid / Gas	6.35 (1/4") / 9.52 (3/8")		6.35 (1/4") / 9.52 (3/8")		6.35 (1/4") / 12.70 (1/2")
External static pressure			Pa	0 to 30		0 to 30		0 to 50
Drain pump				Standard		Standard		Standard
Indoor Price				£786	£802	£975	£1,075	£1,076

2026 MULTI SPLIT INDOOR UNITS- R32

Multi Split Indoor Units

Please consult with the technical manuals for allowable system combinations

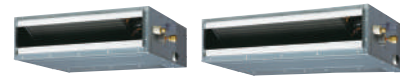

Slim duct

Model		Indoor unit		ARXG07KLLAP	ARXG09KLLAP	ARXG12KLLAP	ARXG14KLLAP	ARXG18KLLAP
kW Class		kW		2.0	2.5	3.5	4.0	5.0
Power Source		Single phase, ~230 V, 50 Hz						
Sound Pressure Level	Cooling	H/M/L/Q	dB(A)	28 / 26 / 25 / 24	28 / 27 / 26 / 25	29 / 28 / 27 / 26	32 / 30 / 28 / 26	32 / 30 / 29 / 27
	Heating			28 / 26 / 25 / 24	28 / 26 / 25 / 24	29 / 28 / 27 / 24	32 / 30 / 28 / 25	32 / 30 / 29 / 27
Sound Power Level	Cooling	H	dB(A)	57	57	58	60	58
	Heating			57	57	58	60	58
Airflow Rate	Cooling	H/M/L/Q	m³/h	550 / 490 / 470 / 440	600 / 550 / 500 / 450	650 / 600 / 550 / 480	800 / 700 / 600 / 480	940 / 880 / 820 / 750
	Heating			550 / 490 / 470 / 440	600 / 550 / 500 / 450	650 / 600 / 550 / 480	800 / 700 / 600 / 480	940 / 880 / 820 / 750
Net Dimensions		mm		198 × 700 × 620	198 × 700 × 620	198 × 700 × 620	198 × 700 × 620	198 × 900 × 620
Weight		kg (lbs)		16 (35)	17 (37)	17 (37)	17 (37)	20 (44)
Connection Pipe Diameter	Liquid / Gas	mm		6.35 (1/4") / 9.52 (3/8")	6.35 (1/4") / 9.52 (3/8")	6.35 (1/4") / 9.52 (3/8")	6.35 (1/4") / 9.52 (3/8")	6.35 (1/4") / 12.70 (1/2")
External static pressure		Pa		0 to 90	0 to 90	0 to 90	0 to 90	0 to 90
Drain pump				Standard	Standard	Standard	Standard	Standard
Indoor Price				£668	£655	£729	£870	£951



Medium Static Pressure Duct

Model		Indoor unit		ARXG22KMLB				
kW Class		kW		6.0				
Power Source		Single phase, ~230 V, 50 Hz						
Sound Pressure Level	Cooling	H/M/L/Q	dB(A)	31 / 29 / 27 / 25				
	Heating			31 / 29 / 27 / 25				
Sound Power Level	Cooling	H	dB(A)	60				
	Heating			62				
Airflow Rate	Cooling	H/M/L/Q	m³/h	1,100 / 910 / 750 / 580				
	Heating			1,100 / 910 / 750 / 580				
Net Dimensions		mm		270 × 1,135 × 700				
Weight		kg (lbs)		35 (77)				
Connection Pipe Diameter	Liquid / Gas	mm		6.35 (1/4") / 12.70 (1/2")				
External static pressure		Pa		30 to 150				
Drain pump				Standard				
Indoor Price				£924				

Price excludes filter & Spigot - list price £ £84 / £42

Multi Outdoor Combinations and Capacity

Outdoor Unit	Min/Max I/Ds	Min/Max Connectable Capacity (BTU)	Max Pipe length Total/Each	Pipe Sizes	
				Gas	Liquid
AOEG14KBTA2	2 / 2	14,000 - 21,000	30 / 20	3/8 x 2	1/4 x 2
AOEG18KBTA2	2 / 2	14,000 - 26,000	30 / 20	3/8 x 2	1/4 x 2
AOEG18KBTA3	2 / 3	14,000 - 30,000	50 / 25	3/8 x 3	1/4 x 3
AOEG24KBTA3	2 / 3	14,000 - 36,000	50 / 25	3/8 x 2 + 1/2 x 1	1/4 x 3
AOEG30KBTA4	2 / 4	25,000 - 49,000	70 / 25	3/8 x 2 + 1/2 x 2	1/4 x 4
AOEG36KBTA5	2 / 5	27,000 - 54,000	75 / 25	3/8 x 3 + 1/2 x 2	1/4 x 5

2026 RAC & PAC Control Options

R32 Cassette, Ducted & Ceiling Control Options - Wall Mounted Options can be found on Page 5										
Type		Cassette		Duct			Floor / Ceiling			
		Compact	Circular	Bulkhead	Slim	Med Static Std	Med Static Eco	High Static	Floor	Ceiling
		AUXG..KV 9 to 24	AUXG..KR 18 to 54	ARXG..KS 07/09/12 14/18	ARXG..KL 07/09/12 14/18	ARXG..KH 12 to 54	ARXG..KM 22/24/30 36/45	ARXG..KH 45/54	AGEG..KVCA 09/12/14	ABEG..KR 18 to 54
Designer WRC	2-Wire	UTY-RVRY £308 (KVCA's + UTY-TWRXZ3 £93)								
Hi-Spec TP WRC		UTY-RNRYZ5 £208 (KVCA's + UTY-TWRXZ3 £93)								
Simple TP WRC		UTY-RCRYZ1 £144 (KVCA's + UTY-TWRXZ3 £93)								
Simple WRC		UTY-RSRY £187 UTY-RHRY £185 (KVCA's + UTY-TWRXZ3 £93)								
Wireless Remote	UTY-LNTY £66									
Wireless RC & Receiver		UTY-LBTYC £135	UTY-LBTYM £394						UTY-LBTYH £135	
Airstage WiFi	UTY-TFSXJ3 £100									
Intesis WiFi	FG-AC-WIFIZ1 £330									
Modbus BMS Interface	UTY-VMSX £315									
KNX BMS Interface	UTY-VKSX £364									
Network Convertor	UTY-VTGX £621									

R410A Duct									
Big Duct									
Type		ARYG 72/90 LTHA							
Designer WRC	2-Wire	UTY-RVRY £308							
Hi-Spec TP WRC		UTY-RNRYZ5 £208							
Compact/Simple TP WRC		UTY-RCRYZ1 £144							
Simple WRC		UTY- RSRY £187 UTY-RHRY £185							
Standard WRC	3-Wire	UTY-RVNYM £174 (only required for Sim Multi)							
Wireless Remote & Receiver	UTY-LBTYM £394								
Airstage Wi-Fi	UTY-TFSXJ3 £100								
Intesis Wi-Fi	FG-AC-WIFIZ1 £330								
Modbus BMS Interface	UTY-VMSX £315								
KNX BMS Interface	UTY-VKSX £364								
Network Convertor	UTY-VTGX £621								

2026 RAC & PAC Control Options

Silver Ion Filters

Type	Size	Representative Model	Filter	List Price
Wall mount	Compact	ASEH07-12KN, ASEG07-14KM, ASEG07-14KG, , ASY004-014GCGH, ASY012-014GCEH	UTR-FA165	£25
	Mid sized	ASE018-024KM		
	Large	ASEH30-36KMTA, ASYA18-24GBCH, ASYA30-34GTEH	UTR-FA133	£60
Floor	All	AGEG09-14KVC, AGY004-014GC*H	UTR-FA035	£25
Cassette	Compact	AUXG07-24KVL, AUXB004-024G**H	UTD-HFAA	£60
	Circular/ Standard	AUYG30-54LRLA, AUXG30-54LRLB, AUXA18-54G**H, AUX*018-054GL*H	UTD-HFRA	£60

Type	Size	Representative Model	Filter	List Price
Duct	Compact	ARXG07-14KSLAP, ARYG007-014KLLAP, ARXK004-014GC*H, ARXD04,004-014GL*H	UTD-HFTA	£60
		ARXG18KSLAP, ARXG18KLLAP, ARXK018GL*H, ARXD018GL*H	UTD-HFTB	£60
		ARXK024GC*H, ARXD024G**H	UTD-HFTC	£60
	Mid Sized	ARXG12-14KHTAP	UTD-HFNC*	£60
		ARXG18-30KHTAP	UTD-HFNB*	£60
		ARXG36-54KHTAP	UTD-HFNA*	£60
	Medium Static	ARXG22-45KM, ARXA024-045G**H	UTD-HFND*	£57
	High Static	ARXG45-54KHTB, ARXC036-60G**H	UTD-HFKB*	£60
	Big Duct	ARYG72-90LHTA	UTD-HFKA*	£60

* Requires Optional Long Life Filter

Improving indoor air quality everywhere.

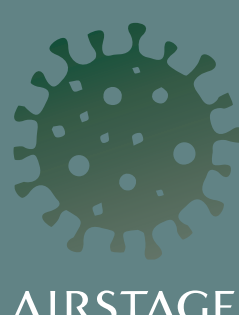

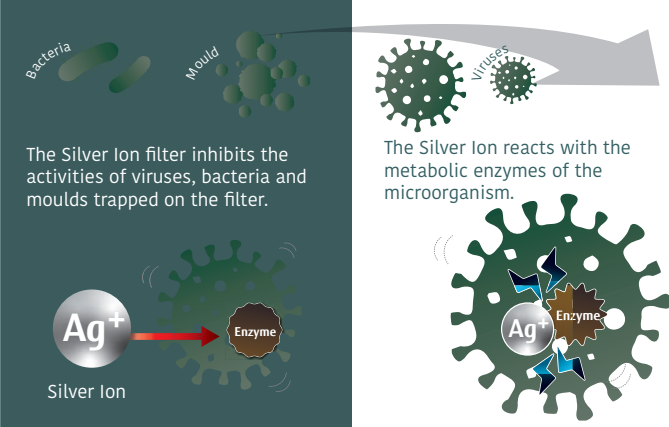

The Silver Ion filter inhibits the activities of viruses, bacteria and moulds trapped on the filter.

The Silver Ion reacts with the metabolic enzymes of the microorganism.

The Silver Ions disrupt the activity of these enzymes and inhibit the growth of the microorganism.



An optional extra suitable for wall mounted, ceiling cassettes, ducted and floor standing units.

<https://webstore.uk.fujitsu-general.com/>

2026 J-VS HEAT PUMP VRF OUTDOOR UNITS

J-VS VRF Heat Pump Outdoor Units - Single Phase



Outdoor Unit	AJY040KCTAH	AJY045KCTAH	AJY054KCTAH
Horse Power / Number of Modules	4 / 1	5 / 1	6 / 1
Maximum Connectable Indoor Units	1-11	1-12	1-13
Nominal Cooling Capacity kW	12.1	14.0	15.1
Max Heating Capacity kW	12.1 / 13.6	14.0 / 16.0	15.1 / 16.5
EER / COP Nominal / COP Max Heating	3.84 / 4.74 / 4.40	3.66 / 4.80 / 4.41	3.37 / 4.71 / 4.22
SEER / SCOP	8.20 / 5.37	8.27 / 4.93	7.79 / 4.82
Input Power (Cool / Nom Heat / Max Heat) kW	3.15 / 2.55 / 3.09	3.82 / 2.91 / 3.62	4.48 / 3.20 / 3.90
Dimensions (H x W x D) mm	998 x 940 x 320	998 x 940 x 320	998 x 940 x 320
Weight kg	74	74	74
Sound Pressure Level Cooling / Heating dB(A)	52 / 54	53 / 55	54 / 56
Maximum external static pressure Pa	25	25	25
Pipe Size (Liquid - Discharge - Suction)	3/8" / 5/8"	3/8" / 5/8"	3/8" / 5/8"
Total pipe length / Max Height difference m	120 / 30	120 / 30	120 / 30
Ref. Type (Global Warming Potential)	R32(675)	R32(675)	R32(675)
Refrigerant Charge kg / CO2eq-T	4.0 (8.4)	4.0 (8.4)	4.0 (8.4)
Power Source	1Ph-230V-50Hz	1Ph-230V-50Hz	1Ph-230V-50Hz
Outdoor Unit Price	£3,443	£3,687	£4,078

System operating range, -5°C to 46°C Cooling -20°C to 21°C Heating

Wall Mounted VRF Indoor Units (1.1 to 4.0kW)

All models require a 230V - 50Hz power source



Indoor Unit	ASYA004HCAH	ASYA005HCAH	ASYA007HCAH
Nominal Cooling Capacity kW	1.1	1.7	2.2
UK Cooling (Total / Sensible) kW	0.8 / 0.7	1.3 / 1.2	1.6 / 1.4
Nominal Heating Capacity kW	1.3	1.9	2.8
UK Heating kW	1.2	1.8	2.6
Input Power Cooling / Heating W	12	12	16
Dimensions (H x W x D) mm	268 x 840 x 203	268 x 840 x 203	340 x 1,150 x 280
Weight kg	8	8	8.5
Sound Pressure Level - min / max dB(A)	22 / 31	22 / 31	22 / 34
Pipe Size (Liquid - Gas)	1/4" - 3/8"	1/4" - 3/8"	1/4" - 3/8"
Indoor Unit Price	£774	£774	£774

Indoor Unit	ASYA009HCAH	ASYA012HCAH	ASYA014HCAH
Nominal Cooling Capacity kW	2.8	3.6	4.0
UK Cooling (Total / Sensible) kW	2.1 / 1.8	2.7 / 2.4	3.0 / 2.7
Nominal Heating Capacity kW	3.2	4.0	4.5
UK Heating kW	3.0	3.7	4.2
Input Power Cooling / Heating W	19	25	35
Dimensions (H x W x D) mm	268 x 840 x 203	268 x 840 x 203	268 x 840 x 203
Weight kg	8.5	8.5	8.5
Sound Pressure Level - min / max dB(A)	22 / 37	22 / 40	22 / 44
Pipe Size (Liquid - Gas)	1/4" - 3/8"	1/4" - 1/2"	1/4" - 1/2"
Indoor Unit Price	£788	£812	£862

Compact Cassette - Grid type / Standard (1.1 to 7.1kW)

All models require a 230V - 50Hz power source



Indoor Unit	AUXB004HLAH	AUXB007HLAH	AUXB009HLAH	AUXB012HLAH	AUXB014HLAH	AUXB018HLAH
Nominal Cooling Capacity kW	1.1	2.2	3.6	4.5	5.6	7.1
UK Cooling (Total / Sensible) kW	0.8 / 0.7	2.1 / 1.7	2.7 / 2.3	3.3 / 2.7	4.2 / 3.2	5.3 / 4.4
Nominal Heating Capacity kW	1.3	3.2	4.1	5.0	6.3	8.0
UK Heating kW	1.2	3.0	3.8	4.7	5.9	7.4
Input Power Cooling / Heating W	23	25	29	35	36	84
Dimensions (H x W x D) mm	245 x 570 x 570 (Excluding Grille)					
Weight kg	14.5	15.0	15.0	15.0	17.0	17.0
Sound Pressure Level - min / max dB(A)	21 / 34	25 / 35	27 / 37	27 / 38	27 / 41	30 / 50
Pipe Size (Liquid - Gas)	1/4" - 3/8"	1/4" - 3/8"	1/4" - 1/2"	1/4" - 1/2"	1/4" - 1/2"	3/8" - 5/8"
Indoor Unit Price	£1,036	£1,036	£1,059	£1,091	£1,163	£1,218

Indoor unit price excludes grille, UTG-UFYH-W £189

2026 J-IV HEAT PUMP VRF OUTDOOR UNITS

Slim Duct / Slim Concealed Floor VRF Indoor Units (1.1 to 3.6kW)

Static Pressure Range 0 to 90 PA

All models require a 1Ph - 230V - 50Hz power source



Indoor Unit		ARXD004HLAH	ARXD007HLAH	ARXD009HLAH	ARXD012HLAH
Nominal Cooling Capacity	kW	1.1	2.2	2.8	3.6
UK Cooling (Total / Sensible)	kW	0.8 / 0.7	1.6 / 1.5	2.1 / 1.8	2.7 / 2.4
Nominal Heating Capacity	kW	1.3	2.8	3.2	4.0
UK Heating	kW	1.2	2.6	3.0	3.7
Input Power Cooling / Heating	W	38	41	47	48
Dimensions (H x W x D)	mm	198 x 700 x 620	198 x 700 x 620	198 x 700 x 620	198 x 700 x 620
Weight	kg	16.0	16.5	16.5	17.0
Sound Pressure Level - min / max	dB(A)	21 / 25	21 / 25	21 / 25	22 / 25
Pipe Size (Liquid - Gas)		1/4" - 3/8"	1/4" - 3/8"	1/4" - 3/8"	1/4" - 1/2"
Indoor Unit Price		£850	£956	£1,002	£1,075

Slim Duct / Slim Concealed Floor VRF Indoor Units (4.5 to 7.1kW)

Size 14 to 18, Static Pressure Range 0 to 90 PA, Size 24 Static Pressure Range 0 to 50 PA

All models require a 1Ph - 230V - 50Hz power source

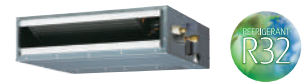

Indoor Unit		ARXD014HLAH	ARXD018HLAH	ARXD024HLAH
Nominal Cooling Capacity	kW	4.5	5.6	7.1
UK Cooling (Total / Sensible)	kW	3.0 / 2.7	4.2 / 3.5	5.3 / 4.9
Nominal Heating Capacity	kW	5.0	6.3	8.0
UK Heating	kW	4.2	5.9	7.4
Input Power Cooling / Heating	W	84	76	107
Dimensions (H x W x D)	mm	198 x 700 x 620	198 x 900 x 620	198 x 1,100 x 620
Weight	kg	17.0	21.0	25.0
Sound Pressure Level - min / max	dB(A)	22 / 25	23 / 25	21 / 25
Pipe Size (Liquid - Gas)		1/4" - 1/2"	1/4" - 1/2"	3/8" - 5/8"
Indoor Unit Price		£1,098	£1,154	£1,324

Enhanced disaster safety measures

The system is designed to meet the environmental safety requirements specified in the IEC 603352 - 40 standard for the use of R32 refrigerant. The environment requiring safety measures is determined by the size of the room in relation to the amount of refrigerant required. For example, if the system is designed for maximum pipe length and the refrigerant charge is 6kg, safety measures are required for rooms of 15m² or less.

Shut Off Valve Kit UTP-GX027A, TP-GX060A

Block the path to prevent refrigerant flow in the event of a refrigerant leakage.



£1289.00

Gas Sensor Kit UTY-SGZY*

Gas sensor kit is used to ensure standards compliance and safety when R32 VRF products are installed.

*Connection cable (UTY-KWZXZL) is required.



£216.00

Expansion Kit UTZ-JXXA

Used to ensure standards compliance and safety when R32 VRF products are installed.



£357.00

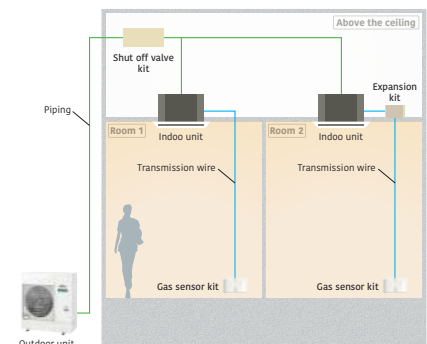

Refrigerant Leak Detection Connection Pattern

1) Corresponds to the case where the classification of air conditioner installation differs from property to property. Installation position of "Shut off valve kit"

- A Indoor unit 1~4 in one room
- B Indoor units 1, 2 and 3, 4, if they are set up in two separate rooms.
- C Indoor units 1~4 are installed in different rooms.

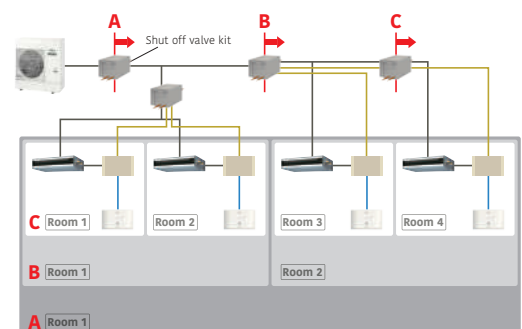

2026 J-IVS & J-IV HEAT PUMP VRF OUTDOOR UNITS

J-IVS VRF Heat Pump Outdoor Units - Single Phase



Outdoor Unit	AJY040LCLDH	AJY045LCLDH	AJY054LCLDH
Horse Power / Number of Modules	4 / 1	5 / 1	6 / 1
Maximum Connectable Indoor Units	1-11	1-12	1-13
Nominal Cooling Capacity kW	12.1	14.0	15.1
Max Heating Capacity kW	12.1 / 13.6	14.0 / 16.0	15.1 / 16.5
EER / COP Nominal / COP Max Heating	3.22 / 3.75 / 3.40	2.97 / 3.71 / 3.17	2.72 / 3.48 / 3.10
SEER / SCOP	5.83 / 3.82	5.58 / 3.96	5.47 / 3.99
Input Power (Cool / Nom Heat / Max Heat) kW	3.75 / 3.22 / 3.99	4.71 / 3.77 / 5.04	5.55 / 4.33 / 5.32
Dimensions (H x W x D) mm	998 x 970 x 370	998 x 970 x 370	998 x 970 x 370
Weight kg	97	97	98
Sound Pressure Level Cooling / Heating dB(A)	53 / 54	53 / 56	54 / 56
Maximum external static pressure Pa	25	25	25
Pipe Size (Liquid - Discharge - Suction)	3/8" - 5/8" - NA	3/8" - 5/8" - NA	3/8" - 5/8" - NA
Total pipe length / Max Height difference m	80 / 30	80 / 30	80 / 30
Ref. Type (Global Warming Potential)	R410A (2,088)	R410A (2,088)	R410A (2,088)
Refrigerant Charge kg / CO2eq-T	4.0 (8.4)	4.0 (8.4)	4.0 (8.4)
Power Source	1Ph-230V-50Hz	1Ph-230V-50Hz	1Ph-230V-50Hz
Outdoor Unit Price	£3,509	£3,759	£4,154

System operating range, -5°C to 46°C Cooling -20°C to 21°C Heating

Refer to pages 041 to 045 for indoor units

J-IV VRF Heat Pump Outdoor Units - Single & Three Phase



Outdoor Unit	AJY040LBDH	AJY045LBDH	AJY054LBDH
Horse Power / Number of Modules	4 / 1	5 / 1	6 / 1
Maximum Connectable Indoor Units	1-11	1-12	1-14
Nominal Cooling Capacity kW	12.1	14.0	15.5
Max Heating Capacity kW	12.1 / 13.6	14.0 / 16.0	15.5 / 18.0
EER / COP Nominal / COP Max Heating	3.51 / 3.85 / 3.57	3.37 / 3.88 / 3.55	3.12 / 3.71 / 3.32
SEER / SCOP	6.50 / 3.83	6.30 / 3.93	6.08 / 3.94
Input Power (Cool / Nom Heat / Max Heat) kW	3.44 / 3.14 / 3.80	4.15 / 3.60 / 4.50	4.96 / 4.17 / 5.41
Dimensions (H x W x D) mm	1,334 x 970 x 370	1,334 x 970 x 370	1,334 x 970 x 370
Weight kg	117	117	119
Sound Pressure Level Cooling / Heating dB(A)	50 / 52	52 / 55	53 / 56
Maximum external static pressure Pa	30	30	30
Pipe Size (Liquid - Discharge - Suction)	3/8" - 5/8" - NA	3/8" - 5/8" - NA	3/8" - 3/4" - NA
Total pipe length / Max Height difference m		180 / 50/40 (Outdoor unit: Upper/Lower)	
Ref. Type (Global Warming Potential)	R410A (2,088)	R410A (2,088)	R410A (2,088)
Refrigerant Charge kg / CO2eq-T	4.8 (10.0)	5.3 (11.1)	5.3 (11.1)
Power Source	1Ph-230V-50Hz	1Ph-230V-50Hz	1Ph-230V-50Hz
Outdoor Unit Price	£4,202	£4,690	£5,091

System operating range, -5°C to 46°C Cooling -20°C to 21°C Heating

Refer to pages 041 to 045 for indoor units



NEW J-IVS mini VRF operates on a low-GWP R32 refrigerant.





webstore.uk.fujitsu-general.com

2026 J-IVL HEAT PUMP VRF OUTDOOR UNITS



Outdoor Unit	AJY040LELDH	AJY045LELDH	AJY054LELDH
Horse Power / Number of Modules	4 / 1	5 / 1	6 / 1
Maximum Connectable Indoor Units	1-11	1-12	1-14
Nominal Cooling Capacity kW	12.1	14.0	15.5
Max Heating Capacity kW	12.1 / 13.6	14.0 / 16.0	15.5 / 18.0
EER / COP Nominal / COP Max Heating	3.51 / 3.85 / 3.57	3.37 / 3.88 / 3.55	3.12 / 3.71 / 3.32
SEER / SCOP	6.50 / 3.83	6.30 / 3.93	6.08 / 3.94
Input Power (Cool / Nom Heat / Max Heat) kW	3.44 / 3.14 / 3.80	4.15 / 3.60 / 4.50	4.96 / 4.17 / 5.41
Dimensions (H x W x D) mm	1,334 x 970 x 370	1,334 x 970 x 370	1,334 x 970 x 370
Weight kg	118	119	119
Sound Pressure Level Cooling / Heating dB(A)	50 / 52	52 / 55	53 / 56
Maximum external static pressure Pa	TBC	TBC	TBC
Pipe Size (Liquid - Discharge - Suction)	3/8" - 5/8" - NA	3/8" - 5/8" - NA	3/8" - 3/4" - NA
Total pipe length / Max Height difference m		180 / 50/40 (Outdoor unit: Upper/Lower)	
Ref. Type (Global Warming Potential)	R410A (2,088)	R410A (2,088)	R410A (2,088)
Refrigerant Charge kg / CO2eq-T	4.8 (10.0)	5.3 (11.1)	5.3 (11.1)
Power Source	3Ph-400V-50Hz	3Ph-400V-50Hz	3Ph-400V-50Hz
Outdoor Unit Price	£4,406	£4,950	£5,297

System operating range, -5°C to 46°C Cooling -20°C to 21°C Heating

Refer to pages 041 to 045 for indoor units

J-IVL VRF Heat Pump Outdoor Units - Three Phase



Outdoor Unit	AJY072LELDH	AJY090LELDH	AJY108LELDH
Horse Power / Number of Modules	8 / 1	10 / 1	12 / 1
Maximum Connectable Indoor Units	1-20	1-25	1-30
Nominal Cooling Capacity kW	22.4	28.0	33.5
Max Heating Capacity kW	22.4 / 25.0	28.0 / 31.5	33.5 / 37.5
EER / COP Nominal / COP Max Heating	3.56 / 4.82 / 4.56	3.26 / 4.24 / 3.80	3.22 / 4.10 / 3.66
SEER / SCOP	7.62 / 3.89	7.50 / 3.61	7.27 / 3.63
Input Power (Cool / Nom Heat / Max Heat) kW	6.30 / 4.65 / 5.45	8.59 / 6.61 / 8.29	10.42 / 8.18 / 10.25
Dimensions (H x W x D) mm	1,428 x 1,080 x 480	1,428 x 1,080 x 480	1,428 x 1,080 x 480
Weight kg	170	177	178
Sound Pressure Level Cooling / Heating dB(A)	52 / 54	54 / 57	59 / 62
Maximum external static pressure Pa	30	30	30
Pipe Size (Liquid - Discharge - Suction)	3/8" - 3/4" - NA	3/8" - 7/8" - NA	1/2" - 1 1/8" - NA
Total pipe length / Max Height difference m		400 / 50/40 (Outdoor unit: Upper/Lower)	
Ref. Type (Global Warming Potential)	R410A (2,088)	R410A (2,088)	R410A (2,088)
Refrigerant Charge kg / CO2eq-T	7.0 (14.6)	7.5 (15.7)	7.5 (15.7)
Power Source	3Ph-400V-50Hz	3Ph-400V-50Hz	3Ph-400V-50Hz
Outdoor Unit Price	£6,297	£6,628	£7,934

System operating range, -5°C to 46°C Cooling -20°C to 21°C Heating

Refer to pages 041 to 045 for indoor units

Outdoor Unit	AJY126LELDH	AJY144LELDH	AJY162LELDH
Horse Power / Number of Modules	14 / 1	16 / 1	18 / 1
Maximum Connectable Indoor Units	1-36	1-40	1-42
Nominal Cooling Capacity kW	40.0	45.0	50.0
Max Heating Capacity kW	40.0 / 45.0	45.0 / 50.0	50.0 / 55.0
EER / COP Nominal / COP Max Heating	3.30 / 4.12 / 3.81	3.01 / 3.81 / 3.50	2.70 / 3.66 / 3.30
SEER / SCOP	6.86 / 3.52	7.00 / 3.51	6.29 / 3.54
Input Power (Cool / Nom Heat / Max Heat) kW	12.12 / 9.71 / 11.81	14.96 / 11.81 / 14.29	18.52 / 13.66 / 16.66
Dimensions (H x W x D) mm	1,638 x 1,080 x 480	1,638 x 1,080 x 480	1,638 x 1,080 x 480
Weight kg	213	213	217
Sound Pressure Level Cooling / Heating dB(A)	62 / 63	64 / 65	65 / 68
Maximum external static pressure Pa	60	60	60
Pipe Size (Liquid - Discharge - Suction)	1/2" - 1 1/8" - NA	1/2" - 1 1/8" - NA	1/2" - 1 1/8" - NA
Total pipe length / Max Height difference m		400 / 50/40 (Outdoor unit: Upper/Lower)	
Ref. Type (Global Warming Potential)	R410A (2,088)	R410A (2,088)	R410A (2,088)
Refrigerant Charge kg / CO2eq-T	11.0 (22.9)	11.0 (22.9)	11.8 (24.6)
Power Source	3Ph-400V-50Hz	3Ph-400V-50Hz	3Ph-400V-50Hz
Outdoor Unit Price	£9,270	£11,190	£12,468

System operating range, -5°C to 46°C Cooling -20°C to 21°C Heating

Refer to pages 041 to 045 for indoor units

2026 V-IV HEAT PUMP VRF OUTDOOR UNITS - SPACE SAVING

V-IV VRF Heat Pump Outdoor Units 8 to 24 HP - Three Phase

Combination tables provided for price calculations; prices exclude outdoor connection kits where required



Outdoor Unit	AJY072LALDH	AJY090LALDH	AJY108LALDH
Horse Power / Number of Modules	8 / 1	10 / 1	12 / 1
Maximum Connectable Indoor Units	17	21	26
Nominal Cooling Capacity kW	22.4	28.0	33.5
Max Heating Capacity kW	22.4 / 25.0	28.0 / 31.5	33.5 / 37.5
EER / COP Nominal / COP Max Heating	3.76 / 4.13 / 3.99	3.09 / 3.76 / 3.50	3.51 / 4.31 / 3.95
SEER / SCOP	7.09 / 3.83	6.56 / 3.80	7.33 / 4.19
Input Power (Cool / Nom Heat / Max Heat) kW	5.95 / 5.42 / 6.26	9.06 / 7.44 / 8.98	9.54 / 7.76 / 9.48
Dimensions (H x W x D) mm	1690 x 930 x 765	1690 x 930 x 765	1690 x 1240 x 765
Weight kg	252	252	275
Sound Pressure Level Cooling / Heating dB(A)	58 / 59	58 / 60	58 / 60
Maximum external static pressure Pa	82	82	82
Pipe Size (Liquid - Discharge - Suction)	1/2" - 7/8" - NA	1/2" - 7/8" - NA	1/2" - 1 1/8" - NA
Ref. Type (Global Warming Potential)	R410A (2,088)	R410A (2,088)	R410A (2,088)
Refrigerant Charge kg / CO2eq-T	11.7 (24.4)	11.7 (24.4)	11.8 (24.6)
Power Source	3Ph-400V-50Hz	3Ph-400V-50Hz	3Ph-400V-50Hz
Outdoor Unit Price	£8,036	£8,947	£10,764

System operating range, -15°C to 46°C Cooling -20°C to 21°C Heating

Refer to pages 041 to 045 for indoor units

Outdoor Unit	AJY126LALDH	AJY144LALDH	AJY162LALDH
Horse Power / Number of Modules	14 / 1	16 / 1	18 / 2
Maximum Connectable Indoor Units	30	34	39
Nominal Cooling Capacity kW	40.0	45.0	50.4
Max Heating Capacity kW	40.0 / 45.0	45.0 / 48.0	50.4 / 56.5
EER / COP Nominal / COP Max Heating	3.03 / 3.41 / 3.21	2.68 / 3.27 / 3.19	3.36 / 3.92 / 3.71
SEER / SCOP	6.67 / 4.19	6.18 / 4.27	6.83 / 3.82
Input Power (Cool / Nom Heat / Max Heat) kW	13.18 / 11.74 / 14.00	16.74 / 13.76 / 15.02	15.01 / 12.86 / 15.24
Dimensions (H x W x D) mm	1690 x 1240 x 765	1690 x 1240 x 765	1690 x 930 x 2 x 765
Weight kg	275	275	252 x 2
Sound Pressure Level Cooling / Heating dB(A)	62 / 64	63 / 65	61 / 63
Maximum external static pressure Pa	82	82	82
Pipe Size (Liquid - Discharge - Suction)	1/2" - 1 1/8" - NA	1/2" - 1 1/8" - NA	5/8" - 1 1/8" - NA
Ref. Type (Global Warming Potential)	R410A (2,088)	R410A (2,088)	R410A (2,088)
Refrigerant Charge kg / CO2eq-T	11.8 (24.6)	11.8 (24.6)	11.7 x 2 (24.4 x 2)
Power Source	3Ph-400V-50Hz	3Ph-400V-50Hz	3Ph-400V-50Hz
Outdoor Unit Price	£12,724	£14,345	£16,983

System operating range, -15°C (-5°C size 162) to 46°C Cooling -20°C to 21°C Heating

Refer to pages 041 to 045 for indoor units

Outdoor Unit	AJY180LALDH	AJY198LALDH	AJY216LALDH
Horse Power / Number of Modules	20 / 2	22 / 2	24 / 2
Maximum Connectable Indoor Units	43	47	52
Nominal Cooling Capacity kW	56.0	62.4	68.0
Max Heating Capacity kW	56.0 / 63.0	62.4 / 70.0	68.0 / 76.5
EER / COP Nominal / COP Max Heating	3.09 / 3.76 / 3.51	3.26 / 3.64 / 3.46	3.06 / 3.55 / 3.33
SEER / SCOP	6.56 / 3.80	6.64 / 4.05	6.62 / 4.00
Input Power (Cool / Nom Heat / Max Heat) kW	18.12 / 14.88 / 17.96	19.13 / 17.16 / 20.26	22.24 / 19.18 / 22.98
Dimensions (H x W x D) mm	1690 x 930 x 2 x 765	1690 x 1,240 + 930 x 765	1690 x 1,240 + 930 x 765
Weight kg	252 x 2	275 + 252	275 + 252
Sound Pressure Level Cooling / Heating dB(A)	61 / 63	63 / 65	63 / 65
Maximum external static pressure Pa	82	82	82
Pipe Size (Liquid - Discharge - Suction)	5/8" - 1 1/8" - NA	5/8" - 1 3/8" - NA	5/8" - 1 3/8" - NA
Ref. Type (Global Warming Potential)	R410A (2,088)	R410A (2,088)	R410A (2,088)
Refrigerant Charge kg / CO2eq-T	11.7 x 2 (24.4 x 2)	11.8 + 11.7 (24.6 + 24.4)	11.8 + 11.7 (24.6 + 24.4)
Power Source	3Ph-400V-50Hz	3Ph-400V-50Hz	3Ph-400V-50Hz
Outdoor Unit Price	£17,894	£20,760	£21,528

System operating range, -5°C to 46°C Cooling -20°C to 21°C Heating

Refer to pages 041 to 045 for indoor units

2026 V-IV HEAT PUMP VRF OUTDOOR UNITS - SPACE SAVING

V-IV VRF Heat Pump Outdoor Units 26 to 42 HP - Three Phase

Prices exclude outdoor connection kits where required



Outdoor Unit	AJY234LALDH	AJY252LALDH	AJY270LALDH
Horse Power / Number of Modules	26 / 2	28 / 2	30 / 2
Maximum Connectable Indoor Units	56	60	64
Nominal Cooling Capacity kW	73.0	78.5	85.0
Max Heating Capacity kW	73.0 / 79.5	78.5 / 85.5	85.0 / 93.0
EER / COP Nominal / COP Max Heating	2.83 / 3.44 / 3.31	2.99 / 3.65 / 3.49	2.84 / 3.33 / 3.20
SEER / SCOP	6.37 / 4.04	6.76 / 4.23	6.43 / 4.23
Input Power (Cool / Nom Heat / Max Heat) kW	25.80 / 21.20 / 24.00	26.28 / 21.52 / 24.50	29.92 / 25.50 / 29.02
Dimensions (H x W x D) mm	1690 x 1,240 + 930 x 765	1690 x 1,240 x 2 x 765	1690 x 1,240 x 2 x 765
Weight kg	275 + 252	275 x 2	275 x 2
Sound Pressure Level Cooling / Heating dB(A)	64 / 66	64 / 66	66 / 68
Maximum external static pressure Pa	82	82	82
Pipe Size (Liquid - Discharge - Suction)	5/8" - 1 3/8" - NA	5/8" - 1 3/8" - NA	3/4" - 1 3/8" - NA
Ref. Type (Global Warming Potential)	R410A (2,088)	R410A (2,088)	R410A (2,088)
Refrigerant Charge kg / CO2eq-T	11.8 + 11.7 (24.6 + 24.4)	11.8 x 2 (24.6 x 2)	11.8 x 2 (24.6 x 2)
Power Source	3Ph-400V-50Hz	3Ph-400V-50Hz	3Ph-400V-50Hz
Outdoor Unit Price	£23,292	£25,109	£27,069

System operating range, -5°C to 46°C Cooling -20°C to 21°C Heating

Refer to pages 041 to 045 for indoor units

Outdoor Unit	AJY288LALDH	AJY306LALDH	AJY324LALDH
Horse Power / Number of Modules	32 / 2	34 / 3	36 / 3
Maximum Connectable Indoor Units	64	64	64
Nominal Cooling Capacity kW	90.0	95.4	101.0
Max Heating Capacity kW	90.0 / 96.0	95.4 / 104.5	101.0 / 111.0
EER / COP Nominal / COP Max Heating	2.69 / 3.27 / 3.20	3.00 / 3.58 / 3.45	2.90 / 3.53 / 3.37
SEER / SCOP	6.18 / 4.27	6.61 / 3.97	6.43 / 3.96
Input Power (Cool / Nom Heat / Max Heat) kW	33.48 / 27.52 / 30.04	31.75 / 26.62 / 30.26	34.86 / 28.64 / 32.98
Dimensions (H x W x D) mm	1690 x 1,240 x 2 x 765	1690 x 1,240 + 930 x 2 x 765	1690 x 1,240 + 930 x 2 x 765
Weight kg	275 x 2	275 + 252 x 2	275 + 252 x 2
Sound Pressure Level Cooling / Heating dB(A)	66 / 68	65 / 67	65 / 67
Maximum external static pressure Pa	82	82	82
Pipe Size (Liquid - Discharge - Suction)	3/4" - 1 3/8" - NA	3/4" - 1 3/8" - NA	3/4" - 1 5/8" - NA
Ref. Type (Global Warming Potential)	R410A (2,088)	R410A (2,088)	R410A (2,088)
Refrigerant Charge kg / CO2eq-T	11.8 x 2 (24.6 x 2)	11.8 + 11.7 x 2 (24.6 + 24.4 x 2)	11.8 + 11.7 x 2 (24.6 + 24.4 x 2)
Power Source	3Ph-400V-50Hz	3Ph-400V-50Hz	3Ph-400V-50Hz
Outdoor Unit Price	£28,690	£31,328	£32,239

System operating range, -5°C to 46°C Cooling -20°C to 21°C Heating

Refer to pages 041 to 045 for indoor units

Outdoor Unit	AJY342LALDH	AJY360LALDH
Horse Power / Number of Modules	38 / 3	40 / 3
Maximum Connectable Indoor Units	64	64
Nominal Cooling Capacity kW	106.5	113.0
Max Heating Capacity kW	106.5 / 117.0	113.0 / 124.5
EER / COP Nominal / COP Max Heating	3.01 / 3.68 / 3.49	2.90 / 3.43 / 3.28
SEER / SCOP	6.69 / 4.09	6.47 / 4.09
Input Power (Cool / Nom Heat / Max Heat) kW	35.34 / 28.96 / 33.48	38.98 / 32.94 / 38.00
Dimensions (H x W x D) mm	1690 x 1,240 x 2 + 930 x 765	1690 x 1,240 x 2 + 930 x 765
Weight kg	275 x 2 + 252	275 x 2 + 252
Sound Pressure Level Cooling / Heating dB(A)	65 / 67	66 / 68
Maximum external static pressure Pa	82	82
Pipe Size (Liquid - Discharge - Suction)	3/4" - 1 5/8" - NA	3/4" - 1 5/8" - NA
Ref. Type (Global Warming Potential)	R410A (2,088)	R410A (2,088)
Refrigerant Charge kg / CO2eq-T	11.8 x 2 + 11.7 (24.6 x 2 + 24.4)	11.8 x 2 + 11.7 (24.6 x 2 + 24.4)
Power Source	3Ph-400V-50Hz	3Ph-400V-50Hz
Outdoor Unit Price	£34,056	£36,016

System operating range, -5°C to 46°C Cooling -20°C to 21°C Heating

Refer to pages 041 to 045 for indoor units

2026 V-IV HEAT PUMP VRF OUTDOOR UNITS - ENERGY EFFICIENCY

V-IV VRF Heat Pump Outdoor Units 44 to 54 HP - Three Phase

Prices exclude outdoor connection kits where required



Outdoor Unit	AJY378LALDH	AJY396LALDH
Horse Power / Number of Modules	42 / 3	44 / 3
Maximum Connectable Indoor Units	64	64
Nominal Cooling Capacity kW	118.0	123.5
Max Heating Capacity kW	118.0 / 127.5	123.5 / 133.5
EER / COP Nominal / COP Max Heating	2.77 / 3.38 / 3.27	2.87 / 3.50 / 3.38
SEER / SCOP	6.31 / 4.11	6.56 / 4.24
Input Power (Cool / Nom Heat / Max Heat) kW	42.54 / 34.96 / 39.02	43.02 / 35.28 / 39.52
Dimensions (H x W x D) mm	1690 x 1,240 x 2 + 930 x 765	1690 x 1,240 x 3 x 765
Weight kg	275 x 2 + 252	275 x 3
Sound Pressure Level Cooling / Heating dB(A)	67 / 69	67 / 69
Maximum external static pressure Pa	82	82
Pipe Size (Liquid - Discharge - Suction)	3/4" - 1 5/8" - NA	3/4" - 1 5/8" - NA
Ref. Type (Global Warming Potential)	R410A (2,088)	R410A (2,088)
Refrigerant Charge kg / CO2eq-T	11.8 x 2 + 11.7 (24.6 x 2 + 24.4)	11.8 x 3 (24.6 x 3)
Power Source	3Ph-400V-50Hz	3Ph-400V-50Hz
Outdoor Unit Price	£37,637	£39,454

System operating range, -5°C to 46°C Cooling -20°C to 21°C Heating

Refer to pages 041 to 045 for indoor units

Outdoor Unit	AJY414LALDH	AJY432LALDH
Horse Power / Number of Modules	46 / 3	48 / 3
Maximum Connectable Indoor Units	64	64
Nominal Cooling Capacity kW	130.0	135.0
Max Heating Capacity kW	130.0 / 141.0	135.0 / 144.0
EER / COP Nominal / COP Max Heating	2.79 / 3.31 / 3.20	2.69 / 3.27 / 3.20
SEER / SCOP	6.34 / 4.24	6.18 / 4.27
Input Power (Cool / Nom Heat / Max Heat) kW	46.66 / 39.26 / 44.04	50.22 / 41.28 / 45.06
Dimensions (H x W x D) mm	1690 x 1,240 x 3 x 765	1690 x 1,240 x 3 x 765
Weight kg	275 x 3	275 x 3
Sound Pressure Level Cooling / Heating dB(A)	67 / 69	68 / 70
Maximum external static pressure Pa	82	82
Pipe Size (Liquid - Discharge - Suction)	3/4" - 1 5/8" - NA	3/4" - 1 5/8" - NA
Ref. Type (Global Warming Potential)	R410A (2,088)	R410A (2,088)
Refrigerant Charge kg / CO2eq-T	11.8 x 3 (24.6 x 3)	11.8 x 3 (24.6 x 3)
Power Source	3Ph-400V-50Hz	3Ph-400V-50Hz
Outdoor Unit Price	£41,414	£43,035

System operating range, -5°C to 46°C Cooling -20°C to 21°C Heating

Refer to pages 041 to 045 for indoor units

V-IV VRF Heat Pump Outdoor Units Energy Efficiency Combinations - Three Phase

Prices exclude outdoor connection kits where required

Outdoor Unit	AJY144LALDHH	AJY180LALDHH	AJY216LALDHH
Horse Power / Number of Modules	16 / 2	20 / 2	24 / 3
Maximum Connectable Indoor Units	34	43	52
Nominal Cooling Capacity kW	44.8	55.9	67.2
Max Heating Capacity kW	44.8 / 50.0	55.9 / 62.5	67.2 / 75.0
EER / COP Nominal / COP Max Heating	3.76 / 4.13 / 3.99	3.61 / 4.24 / 3.97	3.76 / 4.13 / 3.99
SEER / SCOP	7.09 / 3.83	7.21 / 4.01	7.09 / 3.83
Input Power (Cool / Nom Heat / Max Heat) kW	11.90 / 10.84 / 12.52	15.49 / 13.18 / 15.74	17.85 / 16.26 / 18.78
Dimensions (H x W x D) mm	1690 x 930 x 2 x 765	1690 x 1,240 + 930 x 765	1690 x 930 x 3 x 765
Weight kg	252 x 2	275 + 252	252 x 3
Sound Pressure Level Cooling / Heating dB(A)	61 / 62	61 / 63	63 / 64
Maximum external static pressure Pa	82	82	82
Pipe Size (Liquid - Discharge - Suction)	1/2" - 1 1/8" - NA	5/8" - 1 3/8" - NA	5/8" - 1 3/8" - NA
Ref. Type (Global Warming Potential)	R410A (2,088)	R410A (2,088)	R410A (2,088)
Refrigerant Charge kg / CO2eq-T	11.7 x 2 (24.4 x 2)	11.8 + 11.7 (24.6 + 24.4)	11.7 x 3 (24.4 x 3)
Power Source	3Ph-400V-50Hz	3Ph-400V-50Hz	3Ph-400V-50Hz
Outdoor Unit Price	£16,072	£17,894	£24,108

System operating range, -5°C to 46°C Cooling -20°C to 21°C Heating

Refer to pages 041 to 045 for indoor units

2026 V-IV HEAT PUMP VRF OUTDOOR UNITS - ENERGY EFFICIENCY

V-IV VRF Heat Pump Outdoor Units Energy Efficiency Combinations - Three Phase

Prices exclude outdoor connection kits where required



Outdoor Unit	AJY234LALDHH	AJY252LALDHH	AJY270LALDHH
Horse Power / Number of Modules	26 / 3	28 / 3	30 / 3
Maximum Connectable Indoor Units	56	60	64
Nominal Cooling Capacity kW	72.8	78.3	84.8
Max Heating Capacity kW	72.8 / 81.5	78.3 / 87.5	84.8 / 95.0
EER / COP Nominal / COP Max Heating	3.47 / 3.98 / 3.79	3.65 / 4.21 / 3.98	3.38 / 3.76 / 3.58
SEER / SCOP	6.91 / 3.82	7.17 / 3.95	6.79 / 3.98
Input Power (Cool / Nom Heat / Max Heat) kW	20.96 / 18.28 / 21.50	21.44 / 18.60 / 22.00	25.08 / 22.58 / 26.52
Dimensions (H x W x D) mm	1690 x 930 x 3 x 765	1690 x 1,240 x 930 x 2 x 765	1690 x 1,240 x 930 x 2 x 765
Weight kg	252 x 3	275 + 252 x 2	275 + 252 x 2
Sound Pressure Level Cooling / Heating dB(A)	63 / 64	63 / 64	65 / 66
Maximum external static pressure Pa	82	82	82
Pipe Size (Liquid - Discharge - Suction)	5/8" - 1 3/8" - NA	5/8" - 1 3/8" - NA	3/4" - 1 3/8" - NA
Ref. Type (Global Warming Potential)	R410A (2,088)	R410A (2,088)	R410A (2,088)
Refrigerant Charge kg / CO2eq-T	11.7 x 3 (24.4 x 3)	11.8 + 11.7 x 2 (24.6 + 24.4 x 2)	11.8 + 11.7 x 2 (24.6 + 24.4 x 2)
Power Source	3Ph-400V-50Hz	3Ph-400V-50Hz	3Ph-400V-50Hz
Outdoor Unit Price	£25,019	£26,836	£28,796

System operating range, -5°C to 46°C Cooling -20°C to 21°C Heating

Refer to pages 041 to 045 for indoor units

Outdoor Unit	AJY288LALDHH	AJY306LALDHH	AJY324LALDHH
Horse Power / Number of Modules	32 / 3	34 / 3	36 / 3
Maximum Connectable Indoor Units	64	64	64
Nominal Cooling Capacity kW	89.4	95.9	100.5
Max Heating Capacity kW	89.4 / 100.0	95.9 / 107.5	100.5 / 112.5
EER / COP Nominal / COP Max Heating	3.57 / 4.27 / 3.97	3.34 / 3.85 / 3.61	3.51 / 4.32 / 3.96
SEER / SCOP	7.25 / 4.07	7.03 / 4.07	7.33 / 4.19
Input Power (Cool / Nom Heat / Max Heat) kW	25.03 / 20.94 / 25.22	28.67 / 24.92 / 29.74	28.62 / 23.28 / 28.44
Dimensions (H x W x D) mm	1690 x 1,240 x 2 + 930 x 765	1690 x 1,240 x 2 + 930 x 765	1690 x 1,240 x 3 x 765
Weight kg	275 x 2 + 252	275 x 2 + 252	275 x 3
Sound Pressure Level Cooling / Heating dB(A)	63 / 64	65 / 66	63 / 65
Maximum external static pressure Pa	82	82	82
Pipe Size (Liquid - Discharge - Suction)	3/4" - 1 3/8" - NA	3/4" - 1 3/8" - NA	3/4" - 1 5/8" - NA
Ref. Type (Global Warming Potential)	R410A (2,088)	R410A (2,088)	R410A (2,088)
Refrigerant Charge kg / CO2eq-T	11.8 x 2 + 11.7 (24.6 x 2 + 24.4)	11.8 x 2 + 11.7 (24.6 x 2 + 24.4)	11.8 x 3 (24.6 x 3)
Power Source	3Ph-400V-50Hz	3Ph-400V-50Hz	3Ph-400V-50Hz
Outdoor Unit Price	£29,564	£31,524	£32,292

System operating range, -5°C to 46°C Cooling -20°C to 21°C Heating

Refer to pages 041 to 045 for indoor units

Outdoor Unit	AJY342LALDHH	AJY360LALDHH	AJY378LALDHH	AJY396LALDHH
Horse Power / Number of Modules	38 / 3	40 / 3	42 / 3	44 / 3
Maximum Connectable Indoor Units	64	64	64	64
Nominal Cooling Capacity kW	107.0	113.5	120.0	125.0
Max Heating Capacity kW	107.0 / 120.0	113.5 / 127.5	120.0 / 135.0	125.0 / 138.0
EER / COP Nominal / COP Max Heating	3.32 / 3.93 / 3.64	3.16 / 3.63 / 3.40	3.03 / 3.41 / 3.21	2.90 / 3.36 / 3.21
SEER / SCOP	7.11 / 4.19	6.89 / 4.19	6.67 / 4.19	6.51 / 4.22
Input Power (Cool / Nom Heat / Max Heat) kW	32.26 / 27.26 / 32.96	35.90 / 31.24 / 37.48	39.54 / 35.22 / 42.00	43.10 / 37.24 / 43.02
Dimensions (H x W x D) mm	1690 x 1,240 x 3 x 765	1690 x 1,240 x 3 x 765	1690 x 1,240 x 3 x 765	1690 x 1,240 x 3 x 765
Weight kg	275 x 3	275 x 3	275 x 3	275 x 3
Sound Pressure Level Cooling / Heating dB(A)	65 / 67	66 / 68	67 / 69	67 / 69
Maximum external static pressure Pa	82	82	82	82
Pipe Size (Liquid - Discharge - Suction)	3/4" - 1 5/8" - NA	3/4" - 1 5/8" - NA	3/4" - 1 5/8" - NA	3/4" - 1 5/8" - NA
Ref. Type (Global Warming Potential)	R410A (2,088)	R410A (2,088)	R410A (2,088)	R410A (2,088)
Refrigerant Charge kg / CO2eq-T	11.8 x 3 (24.6 x 3)	11.8 x 3 (24.6 x 3)	11.8 x 3 (24.6 x 3)	11.8 x 3 (24.6 x 3)
Power Source	3Ph-400V-50Hz	3Ph-400V-50Hz	3Ph-400V-50Hz	3Ph-400V-50Hz
Outdoor Unit Price	£34,252	£36,212	£38,172	£39,793

System operating range, -5°C to 46°C Cooling -20°C to 21°C Heating

Refer to pages 041 to 045 for indoor units

2026 VR-IV HEAT RECOVERY VRF OUTDOOR UNITS - SPACE SAVING

VR-IV Heat Recovery VRF Outdoor Units 8 to 24 HP - Three Phase

Prices exclude outdoor connection kits where required



Outdoor Unit	AJY072GALDH	AJY090GALDH	AJY108GALDH
Horse Power / Number of Modules	8 / 1	10 / 1	12 / 1
Maximum Connectable Indoor Units	17	21	26
Nominal Cooling Capacity kW	22.4	28.0	33.5
Max Heating Capacity kW	22.4 / 25.0	28.0 / 31.5	33.5 / 37.5
EER / COP Nominal / COP Max Heating	3.57 / 4.17 / 4.00	2.93 / 3.79 / 3.51	2.81 / 3.65 / 3.26
SEER / SCOP	7.16 / 3.78	6.61 / 3.76	6.73 / 3.86
Input Power (Cool / Nom Heat / Max Heat) kW	6.26 / 5.37 / 6.25	9.53 / 7.38 / 8.96	11.89 / 9.16 / 11.48
Dimensions (H x W x D) mm	1690 x 930 x 765	1690 x 930 x 765	1690 x 930 x 765
Weight kg	262	262	262
Sound Pressure Level Cooling / Heating dB(A)	56 / 58	58 / 59	59 / 63
Maximum external static pressure Pa	80	80	80
Pipe Size (Liquid - Discharge - Suction)	1/2" - 5/8" - 7/8"	1/2" - 3/4" - 7/8"	1/2" - 3/4" - 1 1/8"
Ref. Type (Global Warming Potential)	R410A (2,088)	R410A (2,088)	R410A (2,088)
Refrigerant Charge kg / CO2eq-T	11.8 (24.6)	11.8 (24.6)	11.8 (24.6)
Power Source	3Ph-400V-50Hz	3Ph-400V-50Hz	3Ph-400V-50Hz
Outdoor Unit Price	£8,601	£9,400	£11,349

Sys operating range -10 to 46°C Cooling -20 to 21°C Heating -10 to 21 Simultaneous

Refer to pages 041 to 045 for indoor units

Outdoor Unit	AJY126GALDH	AJY144GALDH	AJY162GALDH
Horse Power / Number of Modules	14 / 1	16 / 1	18 / 2
Maximum Connectable Indoor Units	30	34	39
Nominal Cooling Capacity kW	40.0	45.0	50.4
Max Heating Capacity kW	40.0 / 45.0	42.0 / 48.0	50.4 / 56.5
EER / COP Nominal / COP Max Heating	3.03 / 3.70 / 3.22	2.69 / 3.55 / 3.20	3.19 / 3.95 / 3.71
SEER / SCOP	6.76 / 4.31	6.27 / 4.41	6.89 / 3.77
Input Power (Cool / Nom Heat / Max Heat) kW	13.16 / 10.80 / 13.95	16.71 / 11.81 / 14.98	15.79 / 12.75 / 15.21
Dimensions (H x W x D) mm	1690 x 1240 x 765	1690 x 1240 x 765	1690 x 930 x 2 x 765
Weight kg	286	286	262 x 2
Sound Pressure Level Cooling / Heating dB(A)	60 / 62	61 / 63	60 / 62
Maximum external static pressure Pa	80	80	80
Pipe Size (Liquid - Discharge - Suction)	1/2" - 7/8" - 1 1/8"	1/2" - 7/8" - 1 1/8"	5/8" - 7/8" - 1 1/8"
Ref. Type (Global Warming Potential)	R410A (2,088)	R410A (2,088)	R410A (2,088)
Refrigerant Charge kg / CO2eq-T	11.8 (24.6)	11.8 (24.6)	11.8 x 2 (24.6 x 2)
Power Source	3Ph-400V-50Hz	3Ph-400V-50Hz	3Ph-400V-50Hz
Outdoor Unit Price	£13,052	£14,838	£18,001

System operating range -10 to 46°C Cooling -20 to 21°C Heating -10 to 21 Simultaneous

Refer to pages 041 to 045 for indoor units

Outdoor Unit	AJY180GALDH	AJY198GALDH	AJY216GALDH
Horse Power / Number of Modules	20 / 2	22 / 2	24 / 2
Maximum Connectable Indoor Units	43	47	52
Nominal Cooling Capacity kW	56.0	61.5	67.0
Max Heating Capacity kW	56.0 / 63.0	61.5 / 69.0	67.0 / 75.0
EER / COP Nominal / COP Max Heating	2.94 / 3.79 / 3.52	2.87 / 3.72 / 3.38	2.82 / 3.66 / 3.27
SEER / SCOP	6.61 / 3.76	6.67 / 3.81	6.73 / 3.86
Input Power (Cool / Nom Heat / Max Heat) kW	19.06 / 14.76 / 17.92	21.42 / 16.54 / 20.44	23.78 / 18.32 / 22.96
Dimensions (H x W x D) mm	1690 x 930 x 2 x 765	1690 x 930 x 2 x 765	1690 x 930 x 2 x 765
Weight kg	262 x 2	262 x 2	262 x 2
Sound Pressure Level Cooling / Heating dB(A)	61 / 62	62 / 64	62 / 66
Maximum external static pressure Pa	80	80	80
Pipe Size (Liquid - Discharge - Suction)	5/8" - 7/8" - 1 1/8"	5/8" - 1 1/8" - 1 3/8"	5/8" - 1 1/8" - 1 3/8"
Ref. Type (Global Warming Potential)	R410A (2,088)	R410A (2,088)	R410A (2,088)
Refrigerant Charge kg / CO2eq-T	11.8 x 2 (24.6 x 2)	11.8 x 2 (24.6 x 2)	11.8 x 2 (24.6 x 2)
Power Source	3Ph-400V-50Hz	3Ph-400V-50Hz	3Ph-400V-50Hz
Outdoor Unit Price	£18,800	£20,749	£22,698

System operating range -10 to 46°C Cooling -20 to 21°C Heating -10 to 21 Simultaneous

Refer to pages 041 to 045 for indoor units

2026 VR-IV HEAT RECOVERY VRF OUTDOOR UNITS - SPACE SAVING

VR-IV Heat Recovery VRF Outdoor Units 26 to 48 HP - Three Phase

Prices exclude outdoor connection kits where required



Outdoor Unit	AJY234GALDH	AJY252GALDH	AJY270GALDH	AJY288GALDH
Horse Power / Number of Modules	26 / 2	28 / 2	30 / 2	32 / 2
Maximum Connectable Indoor Units	56	60	64	64
Nominal Cooling Capacity kW	73.0	78.5	85.0	90.0
Max Heating Capacity kW	70.0 / 79.5	75.5 / 85.5	82.0 / 93.0	84.0 / 96.0
EER / COP Nominal / COP Max Heating	2.78 / 3.65 / 3.32	2.74 / 3.60 / 3.23	2.85 / 3.63 / 3.21	2.69 / 3.56 / 3.20
SEER / SCOP	6.44 / 4.09	6.50 / 4.14	6.52 / 4.36	6.27 / 4.41
Input Power (Cool / Nom Heat / Max Heat) kW	26.24 / 19.19 / 23.94	28.60 / 20.97 / 26.46	29.87 / 22.61 / 28.93	33.42 / 23.62 / 29.96
Dimensions (H x W x D) mm	1690 x 1,240 + 930 x 765	1690 x 1,240 + 930 x 765	1690 x 1,240 x 2 x 765	1690 x 1,240 x 2 x 765
Weight kg	286 + 262	286 + 262	286 x 2	286 x 2
Sound Pressure Level Cooling / Heating dB(A)	63 / 64	63 / 66	64 / 66	64 / 66
Maximum external static pressure Pa	80	80	80	80
Pipe Size (Liquid - Discharge - Suction)	5/8" - 1 1/8" - 1 3/8"	5/8" - 1 1/8" - 1 3/8"	3/4" - 1 1/8" - 1 3/8"	3/4" - 1 1/8" - 1 3/8"
Ref. Type (Global Warming Potential)	R410A (2,088)	R410A (2,088)	R410A (2,088)	R410A (2,088)
Refrigerant Charge kg / CO2eq-T	11.8 x 2 (24.6 x 2)	11.8 x 2 (24.6 x 2)	11.8 x 2 (24.6 x 2)	11.8 x 2 (24.6 x 2)
Power Source	3Ph-400V-50Hz	3Ph-400V-50Hz	3Ph-400V-50Hz	3Ph-400V-50Hz
Outdoor Unit Price	£24,238	£26,187	£27,890	£29,676

System operating range -10 to 46°C Cooling -20 to 21°C Heating -10 to 21 Simultaneous

Refer to pages 041 to 045 for indoor units

Outdoor Unit	AJY306GALDH	AJY324GALDH	AJY342GALDH	AJY360GALDH
Horse Power / Number of Modules	34 / 3	36 / 3	38 / 3	40 / 3
Maximum Connectable Indoor Units	64	64	64	64
Nominal Cooling Capacity kW	95.0	100.5	106.5	112.0
Max Heating Capacity kW	95.0 / 106.5	100.5 / 112.5	103.5 / 117.0	109.0 / 123.0
EER / COP Nominal / COP Max Heating	2.85 / 3.70 / 3.34	2.82 / 3.66 / 3.27	2.79 / 3.65 / 3.30	2.77 / 3.62 / 3.24
SEER / SCOP	6.69 / 3.83	6.73 / 3.86	6.54 / 4.01	6.58 / 4.04
Input Power (Cool / Nom Heat / Max Heat) kW	33.31 / 25.70 / 31.92	35.67 / 27.48 / 34.44	38.13 / 28.35 / 35.42	40.49 / 30.13 / 37.94
Dimensions (H x W x D) mm	1690 x 930 x 3 x 765	1690 x 930 x 3 x 765	1690 x 1,240 + 930 x 2 x 765	1690 x 1,240 + 930 x 2 x 765
Weight kg	262 x 3	262 x 3	286 + 262 x 2	286 + 262 x 2
Sound Pressure Level Cooling / Heating dB(A)	63 / 67	64 / 68	64 / 67	65 / 68
Maximum external static pressure Pa	80	80	80	80
Pipe Size (Liquid - Discharge - Suction)	3/4" - 1 1/8" - 1 3/8"	3/4" - 1 1/8" - 1 5/8"	3/4" - 1 3/8" - 1 5/8"	3/4" - 1 3/8" - 1 5/8"
Ref. Type (Global Warming Potential)	R410A (2,088)	R410A (2,088)	R410A (2,088)	R410A (2,088)
Refrigerant Charge kg / CO2eq-T	11.8 x 3 (24.6 x 3)	11.8 x 3 (24.6 x 3)	11.8 x 3 (24.6 x 3)	11.8 x 3 (24.6 x 3)
Power Source	3Ph-400V-50Hz	3Ph-400V-50Hz	3Ph-400V-50Hz	3Ph-400V-50Hz
Outdoor Unit Price	£32,098	£34,047	£35,587	£37,536

System operating range -10 to 46°C Cooling -20 to 21°C Heating -10 to 21 Simultaneous

Refer to pages 041 to 045 for indoor units

Outdoor Unit	AJY378GALDH	AJY396GALDH	AJY414GALDH	AJY432GALDH
Horse Power / Number of Modules	42 / 3	44 / 3	46 / 3	48 / 3
Maximum Connectable Indoor Units	64	64	64	64
Nominal Cooling Capacity kW	118.0	123.5	130.0	135.0
Max Heating Capacity kW	112.0 / 127.5	117.5 / 133.5	124.0 / 141.0	126.0 / 144.0
EER / COP Nominal / COP Max Heating	2.75 / 3.61 / 3.28	2.73 / 3.58 / 3.22	2.79 / 3.60 / 3.21	2.69 / 3.56 / 3.20
SEER / SCOP	6.38 / 4.19	6.42 / 4.23	6.43 / 4.38	6.27 / 4.41
Input Power (Cool / Nom Heat / Max Heat) kW	42.95 / 31.00 / 38.92	45.31 / 32.78 / 41.44	46.58 / 34.42 / 43.91	50.13 / 35.43 / 44.94
Dimensions (H x W x D) mm	1690 x 1,240 x 2 + 930 x 765	1690 x 1,240 x 2 + 930 x 765	1690 x 1,240 x 3 x 765	1690 x 1,240 x 3 x 765
Weight kg	286 x 2 + 262	286 x 2 + 262	286 x 3	286 x 3
Sound Pressure Level Cooling / Heating dB(A)	65 / 67	65 / 68	65 / 67	66 / 68
Maximum external static pressure Pa	80	80	80	80
Pipe Size (Liquid - Discharge - Suction)	3/4" - 1 3/8" - 1 5/8"	3/4" - 1 3/8" - 1 5/8"	3/4" - 1 3/8" - 1 5/8"	3/4" - 1 3/8" - 1 5/8"
Ref. Type (Global Warming Potential)	R410A (2,088)	R410A (2,088)	R410A (2,088)	R410A (2,088)
Refrigerant Charge kg / CO2eq-T	11.8 x 3 (24.6 x 3)	11.8 x 3 (24.6 x 3)	11.8 x 3 (24.6 x 3)	11.8 x 3 (24.6 x 3)
Power Source	3Ph-400V-50Hz	3Ph-400V-50Hz	3Ph-400V-50Hz	3Ph-400V-50Hz
Outdoor Unit Price	£39,076	£41,025	£42,728	£44,514

System operating range -10 to 46°C Cooling -20 to 21°C Heating -10 to 21 Simultaneous

Refer to pages 041 to 045 for indoor units

2026 VR-IV HEAT RECOVERY VRF OUTDOOR UNITS - ENERGY EFFICIENCY

VR-IV Heat Recovery Outdoor Units Energy Efficiency Combinations

Prices exclude outdoor connection kits where required



Outdoor Unit	AJY144GALDHH	AJY198GALDHH	AJY216GALDHH
Horse Power / Number of Modules	16 / 2	22 / 2	24 / 3
Maximum Connectable Indoor Units	34	47	52
Nominal Cooling Capacity kW	44.8	62.4	67.2
Max Heating Capacity kW	44.8 / 50.0	62.4 / 70.0	67.2 / 75.0
EER / COP Nominal / COP Max Heating	3.58 / 4.17 / 4.00	3.21 / 3.86 / 3.47	3.58 / 4.17 / 4.00
SEER / SCOP	7.16 / 3.78	6.96 / 4.05	7.16 / 3.78
Input Power (Cool / Nom Heat / Max Heat) kW	12.52 / 10.74 / 12.50	19.42 / 16.17 / 20.20	18.78 / 16.11 / 18.75
Dimensions (H x W x D) mm	1690 x 930 x 2 x 765	1690 x 1,240 + 930 x 765	1690 x 930 x 3 x 765
Weight kg	262 x 2	286 + 262	262 x 3
Sound Pressure Level Cooling / Heating dB(A)	59 / 61	61 / 63	61 / 63
Maximum external static pressure Pa	80	80	80
Pipe Size (Liquid - Discharge - Suction)	1/2" - 7/8" - 1 1/8"	5/8" - 1 1/8" - 1 3/8"	5/8" - 1 1/8" - 1 3/8"
Ref. Type (Global Warming Potential)	R410A (2,088)	R410A (2,088)	R410A (2,088)
Refrigerant Charge kg / CO2eq-T	11.8 x 2 (24.6 x 2)	11.8 x 2 (24.6 x 2)	11.8 x 3 (24.6 x 3)
Power Source	3Ph-400V-50Hz	3Ph-400V-50Hz	3Ph-400V-50Hz
Outdoor Unit Price	£17,202	£21,653	£25,803

System operating range -10 to 46°C Cooling -20 to 21°C Heating -10 to 21 Simultaneous

Refer to pages 041 to 045 for indoor units

Outdoor Unit	AJY234GALDHH	AJY252GALDHH	AJY270GALDHH
Horse Power / Number of Modules	26 / 3	28 / 3	30 / 3
Maximum Connectable Indoor Units	56	60	64
Nominal Cooling Capacity kW	72.8	78.4	84.0
Max Heating Capacity kW	72.8 / 81.5	78.4 / 88.0	84.0 / 94.5
EER / COP Nominal / COP Max Heating	3.30 / 4.02 / 3.80	3.10 / 3.89 / 3.64	2.94 / 3.79 / 3.52
SEER / SCOP	6.98 / 3.77	6.79 / 3.77	6.61 / 3.76
Input Power (Cool / Nom Heat / Max Heat) kW	22.05 / 18.12 / 21.46	25.32 / 20.13 / 24.17	28.59 / 22.14 / 26.88
Dimensions (H x W x D) mm	1690 x 930 x 3 x 765	1690 x 930 x 3 x 765	1690 x 930 x 3 x 765
Weight kg	262 x 3	262 x 3	262 x 3
Sound Pressure Level Cooling / Heating dB(A)	62 / 63	62 / 63	63 / 64
Maximum external static pressure Pa	80	80	80
Pipe Size (Liquid - Discharge - Suction)	5/8" - 1 1/8" - 1 3/8"	5/8" - 1 1/8" - 1 3/8"	3/4" - 1 1/8" - 1 3/8"
Ref. Type (Global Warming Potential)	R410A (2,088)	R410A (2,088)	R410A (2,088)
Refrigerant Charge kg / CO2eq-T	11.8 x 3 (24.6 x 3)	11.8 x 3 (24.6 x 3)	11.8 x 3 (24.6 x 3)
Power Source	3Ph-400V-50Hz	3Ph-400V-50Hz	3Ph-400V-50Hz
Outdoor Unit Price	£26,602	£27,401	£28,200

System operating range -10 to 46°C Cooling -20 to 21°C Heating -10 to 21 Simultaneous

Refer to pages 041 to 045 for indoor units

Outdoor Unit	AJY288GALDHH	AJY306GALDHH	AJY324GALDHH
Horse Power / Number of Modules	32 / 3	34 / 3	36 / 3
Maximum Connectable Indoor Units	64	64	64
Nominal Cooling Capacity kW	90.4	96.0	102.4
Max Heating Capacity kW	90.4 / 101.5	96.0 / 108.0	102.4 / 115.0
EER / COP Nominal / COP Max Heating	3.12 / 3.84 / 3.48	2.98 / 3.76 / 3.39	3.14 / 3.80 / 3.37
SEER / SCOP	6.84 / 3.95	6.66 / 3.94	6.89 / 4.13
Input Power (Cool / Nom Heat / Max Heat) kW	28.95 / 23.55 / 29.16	32.22 / 25.56 / 31.87	32.58 / 26.97 / 34.15
Dimensions (H x W x D) mm	1690 x 1,240 + 930 x 2 x 765	1690 x 1,240 + 930 x 2 x 765	1690 x 1,240 x 2 + 930 x 765
Weight kg	286 + 262 x 2	286 + 262 x 2	286 x 2 + 262
Sound Pressure Level Cooling / Heating dB(A)	63 / 65	64 / 65	64 / 66
Maximum external static pressure Pa	80	80	80
Pipe Size (Liquid - Discharge - Suction)	3/4" - 1 1/8" - 1 3/8"	3/4" - 1 1/8" - 1 3/8"	3/4" - 1 1/8" - 1 5/8"
Ref. Type (Global Warming Potential)	R410A (2,088)	R410A (2,088)	R410A (2,088)
Refrigerant Charge kg / CO2eq-T	11.8 x 3 (24.6 x 3)	11.8 x 3 (24.6 x 3)	11.8 x 3 (24.6 x 3)
Power Source	3Ph-400V-50Hz	3Ph-400V-50Hz	3Ph-400V-50Hz
Outdoor Unit Price	£31,053	£31,852	£34,705

System operating range -10 to 46°C Cooling -20 to 21°C Heating -10 to 21 Simultaneous

Refer to pages 041 to 045 for indoor units

2026 VRF INDOOR UNITS

VR-IV Heat Recovery Outdoor Units Energy Efficiency Combinations

Prices exclude outdoor connection kits where required



Outdoor Unit	AJY342GALDHH	AJY360GALDHH	AJY378GALDHH	AJY396GALDHH
Horse Power / Number of Modules	38 / 3	40 / 3	42 / 3	44 / 3
Maximum Connectable Indoor Units	64	64	64	64
Nominal Cooling Capacity kW	108.0	113.0	120.0	125.0
Max Heating Capacity kW	108.0 / 121.5	110.0 / 124.5	120.0 / 135.0	122.0 / 138.0
EER / COP Nominal / COP Max Heating	3.01 / 3.73 / 3.30	2.87 / 3.67 / 3.29	3.04 / 3.70 / 3.23	2.90 / 3.65 / 3.22
SEER / SCOP	6.71 / 4.13	6.55 / 4.16	6.76 / 4.31	6.60 / 4.34
Input Power (Cool / Nom Heat / Max Heat) kW	35.85 / 28.98 / 36.86	39.40 / 29.99 / 37.89	39.48 / 32.40 / 41.85	43.03 / 33.41 / 42.88
Dimensions (H x W x D) mm	1690 x 1,240 x 2 + 930 x 765	1690 x 1,240 x 2 + 930 x 765	1690 x 1,240 x 3 x 765	1690 x 1,240 x 3 x 765
Weight kg	286 x 2 + 262	286 x 2 + 262	286 x 3	286 x 3
Sound Pressure Level Cooling / Heating dB(A)	64 / 66	65 / 66	65 / 67	65 / 67
Maximum external static pressure Pa	80	80	80	80
Pipe Size (Liquid - Discharge - Suction)	3/4" - 1 3/8" - 1 5/8"	3/4" - 1 3/8" - 1 5/8"	3/4" - 1 3/8" - 1 5/8"	3/4" - 1 3/8" - 1 5/8"
Ref. Type (Global Warming Potential)	R410A (2,088)	R410A (2,088)	R410A (2,088)	R410A (2,088)
Refrigerant Charge kg / CO2eq-T	11.8 x 3 (24.6 x 3)	11.8 x 3 (24.6 x 3)	11.8 x 3 (24.6 x 3)	11.8 x 3 (24.6 x 3)
Power Source	3Ph-400V-50Hz	3Ph-400V-50Hz	3Ph-400V-50Hz	3Ph-400V-50Hz
Outdoor Unit Price	£35,504	£37,290	£39,156	£40,942

System operating range -10 to 46°C Cooling -20 to 21°C Heating -10 to 21 Simultaneous

Refer to pages 041 to 045 for indoor units

Wall Mounted VRF Indoor Units

All models require a 1Ph - 230V - 50Hz power source



AS YA004-014GCGH



AS YA18-24GBCH



AS YA30-34GTEH

Indoor Unit	AS YA004GCGH	AS YA007GCGH	AS YA009GCGH	AS YE004GCEH	AS YE007GCEH	AS YE009GCEH
Nominal Cooling Capacity kW	1.1	2.2	2.8	1.1	2.2	2.8
UK Cooling (Total / Sensible) kW	0.8 / 0.7	1.6 / 1.4	2.1 / 1.8	0.8 / 0.7	1.6 / 1.4	2.1 / 1.8
Nominal Heating Capacity kW	1.3	2.8	3.2	1.3	2.8	3.2
UK Heating kW	1.2	2.6	3.0	1.2	2.6	3.0
Input Power Cooling / Heating W	12	16	20	13	19	34
Dimensions (H x W x D) mm	268 x 840 x 203	268 x 840 x 203	268 x 840 x 203	262 x 820 x 206	262 x 820 x 206	262 x 820 x 206
Weight kg	8.0	8.5	8.5	7.5	7.5	7.5
Sound Pressure Level - min / max dB(A)	22 / 31	22 / 34	22 / 37	22 / 31	22 / 35	22 / 43
Pipe Size (Liquid - Gas)	1/4" - 3/8"	1/4" - 3/8"	1/4" - 3/8"	1/4" - 3/8"	1/4" - 3/8"	1/4" - 3/8"
Indoor Unit Price	£774	£805	£841	£747	£697	£762

AS YA indoor units have an internal EEV, AS YE indoor units require external EEV kit, UTREV09XB £99

Indoor Unit	AS YA012GCGH	AS YA014GCGH	AS YE012GCEH	AS YE014GCEH
Nominal Cooling Capacity kW	3.6	4.0	3.6	4.0
UK Cooling (Total / Sensible) kW	2.7 / 2.3	3.3 / 2.7	2.7 / 2.3	3.3 / 2.7
Nominal Heating Capacity kW	4.0	4.5	4.0	4.5
UK Heating kW	3.8	4.7	3.8	4.7
Input Power Cooling / Heating W	25	36	25	36
Dimensions (H x W x D) mm	268 x 840 x 203	268 x 840 x 203	268 x 840 x 203	268 x 840 x 203
Weight kg	8.5	8.5	8.5	8.5
Sound Pressure Level - min / max dB(A)	24 / 40	24 / 44	24 / 40	24 / 44
Pipe Size (Liquid - Gas)	1/4" - 1/2"	1/4" - 1/2"	1/4" - 1/2"	1/4" - 1/2"
Indoor Unit Price	£868	£916	£712	£765

AS YA indoor units have an internal EEV, AS YE indoor units require external EEV kit, UTREV14XB £100

Indoor Unit	AS YA18GBCH	AS YA24GBCH	AS YA030GTEH	AS YA034GTEH
Nominal Cooling Capacity kW	5.6	7.1	9.0	10.0
UK Cooling (Total / Sensible) kW	4.2 / 3.5	5.3 / 4.6	6.7 / 5.7	7.4 / 6.5
Nominal Heating Capacity kW	6.3	8.0	10.0	11.2
UK Heating kW	5.9	7.4	9.3	10.4
Input Power Cooling / Heating W	32	60	74	103
Dimensions (H x W x D) mm	320 x 998 x 238	320 x 998 x 238	340 x 1,150 x 280	340 x 1,150 x 280
Weight kg	15.0	15.0	18.0	18.0
Sound Pressure Level - min / max dB(A)	41 / 41	48 / 48	33 / 53	33 / 55
Pipe Size (Liquid - Gas)	1/4" - 1/2"	3/8" - 5/8"	3/8" - 5/8"	3/8" - 5/8"
Indoor Unit Price	£896	£1,001	£1,065	£1,280

2026 VRF INDOOR UNITS

Compact Cassette - Grid type VRF Indoor Units (1.1 to 7.1kW)

All models require a 1Ph - 230V - 50Hz power source



Indoor Unit	AUXB004GLEH	AUXB007GLEH	AUXB009GLEH	AUXB012GLEH	AUXB014GLEH	AUXB018GLEH	AUXB024GLEH
Nominal Cooling Capacity	kW 1.1	2.2	2.8	3.6	4.5	5.6	7.1
UK Cooling (Total / Sensible)	kW 0.8 / 0.7	1.6 / 1.5	2.1 / 1.7	2.7 / 2.3	3.3 / 2.7	4.2 / 3.2	5.3 / 4.4
Nominal Heating Capacity	kW 1.3	2.8	3.2	4.1	5.0	6.3	8.0
UK Heating	kW 1.2	2.6	3.0	3.8	4.7	5.9	7.4
Input Power Cooling / Heating	W 23	25	25	29	35	36	84
Dimensions (H x W x D)	mm 245 x 570 x 570 (Excluding Grille)						
Weight	kg 14.5	15.0	15.0	15.0	15.0	17.0	17.0
Sound Pressure Level - min / max	dB(A) 21 / 34 25 / 34 25 / 35 27 / 37 27 / 38 27 / 41 30 / 50						
Pipe Size (Liquid - Gas)	1/4" - 3/8" 1/4" - 3/8" 1/4" - 3/8" 1/4" - 1/2" 1/4" - 1/2" 1/4" - 1/2" 3/8" - 5/8"						
Indoor Unit Price	£1,036	£1,112	£1,127	£1,178	£1,163	£1,318	£1,423

Indoor unit price excludes grille, UTGUFYEW £213

Cassette Large Type - Circular Flow VRF Indoor Units (5.6 to 10.0kW)

All models require a 1Ph - 230V - 50Hz power source



Indoor Unit	AUXK018GLEH	AUXK024GLEH	AUXK030GLEH	AUXK034GLEH
Nominal Cooling Capacity	kW 5.6	7.1	9.0	10.0
UK Cooling (Total / Sensible)	kW 4.2 / 3.3	5.3 / 4.4	6.7 / 5.3	7.4 / 5.9
Nominal Heating Capacity	kW 6.3	8.0	10.0	11.2
UK Heating	kW 5.9	7.4	9.3	10.4
Input Power Cooling / Heating	W 40	40	47	47
Dimensions (H x W x D)	mm 288 x 840 x 840 (Excluding Grille)			
Weight	kg 26.5	26.5	29.5	29.5
Sound Pressure Level - min / max	dB(A) 33 / 38 33 / 38 33 / 39 33 / 39			
Pipe Size (Liquid - Gas)	1/4" - 1/2" 3/8" - 5/8" 3/8" - 5/8" 3/8" - 5/8"			
Indoor Unit Price	£1,272	£1,385	£1,489	£1,611

Indoor unit price excludes grille, UTGUKYCW £237

Cassette Large Type - Circular Flow VRF Indoor Units (11.2 to 14.0kW)

All models require a 1Ph - 230V - 50Hz power source



Indoor Unit	AUXK036GLEH	AUXK045GLEH	AUXK054GLEH
Nominal Cooling Capacity	kW 11.2	12.5	14.0
UK Cooling (Total / Sensible)	kW 8.3 / 6.7	9.3 / 7.6	10.4 / 8.7
Nominal Heating Capacity	kW 12.5	14.0	16.0
UK Heating	kW 11.6	13.0	14.9
Input Power Cooling / Heating	W 61	89	116
Dimensions (H x W x D)	mm 288 x 840 x 840 (Excluding Grille)		
Weight	kg 29.5	29.5	29.5
Sound Pressure Level - min / max	dB(A) 33 / 41 33 / 44 33 / 47		
Pipe Size (Liquid - Gas)	3/8" - 5/8" 3/8" - 5/8" 3/8" - 5/8"		
Indoor Unit Price	£1,817	£1,835	£1,954

Indoor unit price excludes grille, UTGUKYCW £237

One Way Flow Cassette - VRF Indoor Units (1.1 to 7.1kW)

All models require a 1Ph - 230V - 50Hz power source



Indoor Unit	AUXV004GLEH	AUXV007GLEH	AUXV009GLEH	AUXV012GLEH	AUXV014GLEH	AUXV018GLEH	AUXV024GLEH
Nominal Cooling Capacity	kW 1.1	2.2	2.8	3.6	4.5	5.6	7.1
UK Cooling (Total / Sensible)	kW 0.8 / 0.7	1.6 / 1.4	2.1 / 1.8	2.7 / 2.2	3.3 / 2.7	4.2 / 3.4	5.3 / 4.5
Nominal Heating Capacity	kW 1.3	2.8	3.2	4.0	5.0	6.3	8.0
UK Heating	kW 1.2	2.6	3.0	3.8	4.7	5.9	7.4
Input Power Cooling / Heating	W 30	42	42	60	38	56	99
Dimensions (H x W x D)	mm 198 x 785 x 570 (Excluding Grille)			198 x 1,190 x 570 (Excluding Grille)			
Weight	kg 18.0	19.0	19.0	19.0	26.0	26.0	27.0
Sound Pressure Level - min / max	dB(A) 32 / 38 32 / 42 32 / 42 32 / 45 32 / 37 34 / 44 36 / 49						
Pipe Size (Liquid - Gas)	1/4" - 3/8" 1/4" - 3/8" 1/4" - 3/8" 1/4" - 1/2" 1/4" - 1/2" 1/4" - 1/2" 3/8" - 5/8"						
Indoor Unit Price	£1,040	£1,055	£1,091	£1,167	£1,232	£1,236	£1,335

Indoor unit price excludes grille, Size 004 to 012 UTGUNYAW £208, Size 014 to 024 UTGUNYBW £290

2026 VRF INDOOR UNITS

Bulkhead Ducted Unit VRF Indoor Units (1.1 to 7.1kW)

Sizes 4 to 12, Static Pressure Range 0 to 30 PA, Sizes 14 to 24, Static Pressure Range 0 to 50 PA
All models require a 1Ph - 230V - 50Hz power source

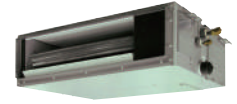

Indoor Unit	ARXK004GLGH	ARXK007GLGH	ARXK009GLGH	ARXK012GLGH	ARXK014GLGH	ARXK018GLGH	ARXK024GLGH
Nominal Cooling Capacity	kW 1.1	2.2	2.8	3.6	4.5	5.6	7.1
UK Cooling (Total / Sensible)	kW 0.8 / 0.7	1.6 / 1.3	2.1 / 1.7	2.7 / 2.2	3.3 / 2.8	4.2 / 3.5	5.3 / 4.4
Nominal Heating Capacity	kW 1.3	2.8	3.2	4.0	5.0	6.3	8.0
UK Heating	kW 1.2	2.6	3.0	3.8	4.7	5.9	7.4
Input Power Cooling / Heating	W 26	28	28	35	66	73	80
Dimensions (H x W x D)	mm 198 x 700 x 450	198 x 700 x 450	198 x 700 x 450	198 x 700 x 450	198 x 700 x 450	198 x 900 x 450	198 x 1,100x450
Weight	kg 14.5	15.5	15.5	16.0	16.0	19.0	22.5
Sound Pressure Level - min / max	dB(A) 20 / 25	21 / 26	21 / 26	22 / 29	22 / 34	22 / 33	22 / 32
Pipe Size (Liquid - Gas)	1/4" - 3/8"	1/4" - 3/8"	1/4" - 3/8"	1/4" - 1/2"	1/4" - 1/2"	1/4" - 1/2"	3/8" - 5/8"
Indoor Unit Price	£883	£860	£878	£1,013	£1,057	£1,091	£1,185

Slim Duct / Slim Concealed Floor VRF Indoor Units (1.1 to 3.6kW)

Static Pressure Range 0 to 90 PA
All models require a 1Ph - 230V - 50Hz power source



Indoor Unit	ARXD004GALH	ARXD007GLEH	ARXD009GLEH	ARXD012GLEH
Nominal Cooling Capacity	kW 1.1	2.2	2.8	3.6
UK Cooling (Total / Sensible)	kW TBC	1.6 / 1.5	2.1 / 1.8	2.7 / 2.3
Nominal Heating Capacity	kW 1.3	2.8	3.2	4.0
UK Heating	kW TBC	2.6	3.0	3.8
Input Power Cooling / Heating	W 40	44	50	54
Dimensions (H x W x D)	mm 198 x 700 x 620	198 x 700 x 620	198 x 700 x 620	198 x 700 x 620
Weight	kg 17.0	17.0	17.0	18.0
Sound Pressure Level - min / max	dB(A) 22 / 26	21 / 28	21 / 29	22 / 30
Pipe Size (Liquid - Gas)	1/4" - 1/2"	1/4" - 3/8"	1/4" - 3/8"	1/4" - 1/2"
Indoor Unit Price	£850	£956	£1,002	£1,075

Slim Duct / Slim Concealed Floor VRF Indoor Units (4.5 to 7.1kW)

Size 14 to 18, Static Pressure Range 0 to 90 PA, Size 24 Static Pressure Range 0 to 50 PA
All models require a 1Ph - 230V - 50Hz power source

Indoor Unit	ARXD014GLEH	ARXD018GLEH	ARXD024GLEH
Nominal Cooling Capacity	kW 4.5	5.6	7.1
UK Cooling (Total / Sensible)	kW 3.3 / 2.9	4.2 / 3.5	5.3 / 4.9
Nominal Heating Capacity	kW 5.0	6.3	8.0
UK Heating	kW 2.9	3.5	4.9
Input Power Cooling / Heating	W 92	83	122
Dimensions (H x W x D)	mm 198 x 700 x 620	198 x 900 x 620	198 x 1,100x620
Weight	kg 18.0	22.0	26.0
Sound Pressure Level - min / max	dB(A) 22 / 34	23 / 34	21 / 35
Pipe Size (Liquid - Gas)	1/4" - 1/2"	1/4" - 1/2"	3/8" - 5/8"
Indoor Unit Price	£1,098	£1,154	£1,324



The Circular Flow Ceiling Cassette now comes with a sleek black grille option, offering architects and designers greater flexibility when selecting equipment for various indoor settings.

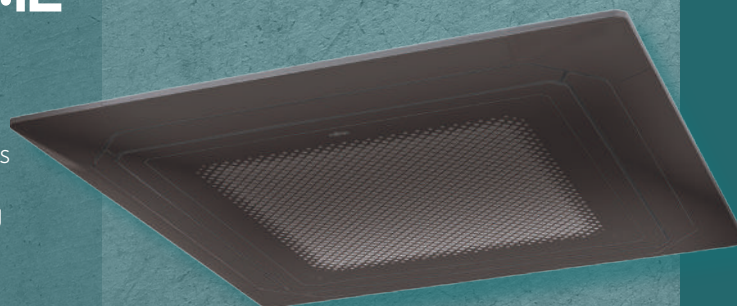

- The 360 Cassette Grille louvres can be individually controlled from the touch panel (controller UTYNRYZ5 required) for optimal airflow.
- Optional human sensor enhances energy savings by automatically turning off when the room is unoccupied.

AIRSTAGE

webstore.uk.fujitsu-general.com

2026 VRF INDOOR UNITS

Medium Static Pressure Duct - VRF Indoor Units (7.1 to 12.5kW)

Static Pressure Range 0 to 150 PA

All models require a 1Ph - 230V - 50Hz power source



Indoor Unit	ARXA024GLEH	ARXA030GLEH	ARXA036GLEH	ARXA045GLEH
Nominal Cooling Capacity	kW 7.1	9.0	11.2	12.5
UK Cooling (Total / Sensible)	kW 5.3 / 4.7	6.7 / 5.6	8.3 / 7.0	9.3 / 7.9
Nominal Heating Capacity	kW 8.0	10.0	12.5	14.0
UK Heating	kW 7.4	9.3	11.6	13.0
Input Power Cooling / Heating	W 94	108	194	240
Dimensions (H x W x D)	mm 270 x 1,135 x 700	270 x 1,135 x 700	270 x 1,135 x 700	270 x 1,135 x 700
Weight	kg 36.0	40.0	40.0	40.0
Sound Pressure Level - min / max	dB(A) 23 / 31	29 / 34	33 / 37	36 / 41
Pipe Size (Liquid - Gas)	3/8" - 5/8"	3/8" - 5/8"	3/8" - 5/8"	3/8" - 5/8"
Indoor Unit Price	£1,298	£1,422	£1,551	£1,725

Indoor unit price excludes filter UTDLF25NA E84 & Spiggot UTRDF204 E42

High Static Pressure Duct - VRF Indoor Units (11.2 to 18.0kW)

Sizes 36 Static Pressure Range 0 to 200 PA, Sizes 45 to 60 Static Pressure Range 100 to 250 PA

All models require a 1Ph - 230V - 50Hz power source



Indoor Unit	ARXC036GTEH	ARXC045GTEH	ARXC060GTEH
Nominal Cooling Capacity	kW 11.2	12.5	18.0
UK Cooling (Total / Sensible)	kW 8.3 / 6.9	9.3 / 9.2	13.4 / 12.2
Nominal Heating Capacity	kW 12.5	14.0	20.0
UK Heating	kW 11.6	13.0	18.6
Input Power Cooling / Heating	W 207	715	730
Dimensions (H x W x D)	mm 400 x 1,050 x 500	400 x 1,050 x 500	400 x 1,050 x 500
Weight	kg 40.0	46.0	46.0
Sound Pressure Level - min / max	dB(A) 32 / 42	42 / 49	42 / 49
Pipe Size (Liquid - Gas)	3/8" - 5/8"	3/8" - 3/4"	3/8" - 3/4"
Indoor Unit Price	£1,773	£2,059	£2,209

Size 36 to 60 are flare connections, Filter for sizes 036, 045 & 060 UTDLF60KA E130

High Static Pressure Duct - Indoor Units (22.4 to 28.0kW)

Sizes 72 to 96 Static Pressure Range 0 to 300PA

All models require a 1Ph - 230V - 50Hz power source



ARXC072-090GTEH

ARXC096GTEH

Indoor Unit	ARXC072GTEH	ARXC090GTEH	ARXC096GTEH
Nominal Cooling Capacity	kW 22.4	25.0	28.0
UK Cooling (Total / Sensible)	kW 16.6 / 15.1	18.6 / 15.6	20.8 / 16.7
Nominal Heating Capacity	kW 25.0	28.0	31.5
UK Heating	kW 23.3	26.0	29.3
Input Power Cooling / Heating	W 681	819	838
Dimensions (H x W x D)	mm 450 x 1,587 x 700	450 x 1,587 x 700	550 x 1,587 x 700
Weight	kg 84.0	84.0	105.0
Sound Pressure Level - min / max	dB(A) 40 / 47	44 / 48	42 / 48
Pipe Size (Liquid - Gas)	3/8" - 3/4"	3/8" - 3/4"	3/8" - 7/8"
Indoor Unit Price	£2,603	£2,805	£2,914

Size 72 to 90 are flare connections, size 96 are brazed connections

Compact Floor - Internal EEV VRF Indoor Units (1.1 to 4.0kW)

All models require a 1Ph - 230V - 50Hz power source



Indoor Unit	AGYA004GCCGH	AGYA007GCCGH	AGYA009GCCGH	AGYA012GCCGH	AGYA014GCCGH
Nominal Cooling Capacity	kW 1.1	2.2	2.8	3.6	4.0
UK Cooling (Total / Sensible)	kW 0.8 / 0.7	1.6 / 1.4	2.1 / 1.7	2.7 / 2.3	3.0 / 2.5
Nominal Heating Capacity	kW 1.3	2.8	3.2	4.0	4.5
UK Heating	kW 1.2	2.6	3.0	3.8	4.7
Input Power Cooling / Heating	W 14	16	17	22	29
Dimensions (H x W x D)	mm 600 x 740 x 200	600 x 740 x 200	600 x 740 x 200	600 x 740 x 200	600 x 740 x 200
Weight	kg 14.5	15.0	15.0	15.0	15.0
Sound Pressure Level - min / max	dB(A) 22 / 36	22 / 37	22 / 38	30 / 42	30 / 46
Pipe Size (Liquid - Gas)	1/4" - 3/8"	1/4" - 3/8"	1/4" - 3/8"	1/4" - 1/2"	1/4" - 1/2"
Indoor Unit Price	£772	£772	£818	£936	£1,073

2026 VRF INDOOR UNITS

Compact Floor - External EEV VRF Indoor Units (1.1 to 4.0kW)

All models require a 1Ph - 230V - 50Hz power source



Indoor Unit	AGYE004GCEH	AGYE007GCEH	AGYE009GCEH	AGYE012GCEH	AGYE014GCEH
Nominal Cooling Capacity	kW 1.1	2.2	2.8	3.6	4.0
UK Cooling (Total / Sensible)	kW 0.8 / 0.7	1.6 / 1.4	2.1 / 1.7	2.7 / 2.3	3.0 / 2.5
Nominal Heating Capacity	kW 1.3	2.8	3.2	4.0	4.5
UK Heating	kW 1.2	2.6	3.0	3.8	4.7
Input Power Cooling / Heating	W 12 / 14	16	17	22	29
Dimensions (H x W x D)	mm 600 x 740 x 200	600 x 740 x 200	600 x 740 x 200	600 x 740 x 200	600 x 740 x 200
Weight	kg 14.5	14.5	14.5	14.5	14.5
Sound Pressure Level - min / max	dB(A) 22 / 36	22 / 37	22 / 38	30 / 42	30 / 46
Pipe Size (Liquid - Gas)	1/4" - 3/8"	1/4" - 3/8"	1/4" - 3/8"	1/4" - 1/2"	1/4" - 1/2"
Indoor Unit Price	£772	£772	£818	£936	£1,073

EEV Kit for size 4 to 9 UTREV09XB £99, size 12 & 14 UTREV14XB £100

Floor / Ceiling VRF Indoor Units (3.6 to 7.1kW)

All models require a 1Ph - 230V - 50Hz power source



Indoor Unit	ABYA012GTEH	ABYA014GTEH	ABYA018GTEH	ABYA024GTEH
Nominal Cooling Capacity	kW 3.6	4.5	5.6	7.1
UK Cooling (Total / Sensible)	kW 2.7 / 2.4	3.3 / 3.0	4.2 / 3.8	5.3 / 4.2
Nominal Heating Capacity	kW 4.0	5.0	6.3	8.0
UK Heating	kW 3.8	4.7	5.9	7.4
Input Power Cooling / Heating	W 30	42	74	99
Dimensions (H x W x D)	mm 199 x 990 x 655	199 x 990 x 655	199 x 990 x 655	199 x 990 x 655
Weight	kg 25.0	26.0	26.0	27.0
Sound Pressure Level - min / max	dB(A) 28 / 36	34 / 40	35 / 46	37 / 47
Pipe Size (Liquid - Gas)	1/4" - 1/2"	1/4" - 1/2"	1/4" - 1/2"	3/8" - 5/8"
Indoor Unit Price	£1,236	£1,295	£1,376	£1,436

Ceiling Suspended VRF Indoor Units (9.0 to 14.0kW)

All models require a 1Ph - 230V - 50Hz power source



Indoor Unit	ABYA030GTEH	ABYA036GTEH	ABYA045GTEH	ABYA054GTEH
Nominal Cooling Capacity	kW 9.0	11.2	12.5	14.0
UK Cooling (Total / Sensible)	kW 6.7 / 6.1	8.3 / 6.9	9.3 / 7.9	10.4 / 8.9
Nominal Heating Capacity	kW 10.0	12.5	14.0	16.0
UK Heating	kW 9.3	11.6	13.0	14.9
Input Power Cooling / Heating	W 66	85	131	180
Dimensions (H x W x D)	mm 240 x 1,660 x 700	240 x 1,660 x 700	240 x 1,660 x 700	240 x 1,660 x 700
Weight	kg 46.0	48.0	48.0	48.0
Sound Pressure Level - min / max	dB(A) 33 / 42	34 / 45	35 / 48	36 / 51
Pipe Size (Liquid - Gas)	3/8" - 5/8"	3/8" - 5/8"	3/8" - 5/8"	3/8" - 5/8"
Indoor Unit Price	£1,606	£1,770	£2,063	£2,416

GENERAL

UTY-RVRY

simple,
intuitive
remote
controller

AIRSTAGE

webstore.uk.fujitsu-general.com

2026 VRF ACCESSORIES

Single Type RB Units



RB Unit		UTP-RX01AH	UTP-RX01BH	UTP-RX01CH
Power source		1Ph-230V-50Hz	1Ph-230V-50Hz	1Ph-230V-50Hz
Input power	W	17	24	31
Number of branches		1	1	1
Maximum capacity of connectable indoor units (Q)	kW	Q <= 8.0	Q <=18.0	Q <= 28.0
Maximum capacity of connectable indoor units per branch (Q)	kW	Q <= 8.0	Q <= 18.0	Q <= 28.0
Maximum number of connectable indoor units per branch		3	8	8
Dimensions (H×W×D)	mm	198×298×268	198×298×268	198×298×268
List Price		£495	£543	£624

Multi Type RB Units



RB Unit		UTP-RX04BH	UTP-RX08AH	UTP-RX12AH
Power source		1Ph-230V-50Hz	1Ph-230V-50Hz	1Ph-230V-50Hz
Input power	W	96	136	204
Number of branches		4	8	12
Maximum capacity of connectable indoor units (Q)	kW	Q <= 56.1*1	Q <= 72.0	Q <= 95.0
Maximum capacity of connectable indoor units per branch (Q)	kW	Q <= 18.0	Q <= 8.0	Q <= 8.0
Maximum number of connectable indoor units per branch		8	7	7
Dimensions (H×W×D)	mm	260×658×428	298×660×618	298×990×618
List Price		£2,160	£3,598	£5,398

*1: In case of two RB units connected in series (total 8-branches), maximum capacity of connectable indoor units is up to 56.0 kW.

3 Pipe Separation Tubes & Headers



Separation Tube Model Number	UTP-BX090A	UTP-BX180A	UTP-BX567A
Total cooling capacity of indoor unit (kW)	28.0 or less	28.1 to 56.0	56.1 or mores
List Price	£89	£132	£222

Header Model Number	UTP-J0906A	UTP-J0908A	UTP-J1806A	UTP-J1808A
Total cooling capacity of indoor unit (kW)	28.0 or less		28.1 to 56.0	
Branches	3-6	3-8	3-6	3-8
List Price	£309	£314	£305	£330

2 Pipe Separation Tubes & Headers



Separation Tube Model Number	UTPAX054A	UTPAX090A	UTPAX180A	UTPAX567A
Total cooling capacity of indoor unit (kW)	19.6 or less	28.0 or less	28.1 to 56.0	56.1 or mores
List Price	£87	£94	£133	£268

Header Model Number	UTRH0906L	UTRH0908L	UTRH1806L	UTRH1808L
Total cooling capacity of indoor unit (kW)	28.0 or less		28.1 to 56.0	
Branches	3-6	3-8	3-6	3-8
List Price	£224	£229	£226	£233

Outdoor Unit Branch Kits



Model Number	UTPCX567A	UTPDX567A
Suitable For	V-IV	VR-IV
List Price	£261	£222

2026 VRF CONTROLS & ACCESSORIES

Type	Part Number	Description	List Price
Controllers	UTY-RVRY	Designer Wired Remote Controller	£308
	UTY-RNRYZ5	Wired Remote Controller	£208
	UTY-RCRYZ1	Compact Remote Controller	£144
	UTY-RSRY	Simple Remote Controller	£187
	UTY-RHRY	Simple Remote Controller	£185
	UTY-LNHY	IR Remote Controller	£70
	UTB-YWC	IR Receiver (medium static duct)	£104
	UTY-TRHX	IR Receiver (Slim & Bulkhead Duct)	£93
	UTY-LBHxD	IR Receiver (Circ Flow Cass)	£111
	UTY-TFSXJ3	Airstage WiFi Adaptor	£100
	FG-AC-WIFIZ1	Intesis WiFi Adaptor	£330
	FG-IR-WIFIZ1	Intesis WiFi Adaptor (IR)	£331
	UTY-SHZXC	Human Sensor Kit (Circ Flow Cass)	£84
	UTY-TERX	External switch controller	£123
	UTY-DCGYZ2(Z3)	Central Controller (100 units)	£2,414
	UTY-DTGYZ1	Central Controller (400 units)	£4,514
	UTY-PTGXA	Electric Charge Apportionment	£278
	UTY-ALGXZ1	System Controller lite	£3,357
	UTY-PLGXR2	Remote Management	£1,054
	UTY-PLGXA2	Electricity Charge Apportionment	£1,162
UTY-PLGXE2	Energy Saving Management	£1,054	
UTY-APGXZ1	System Controller	£5,293	
UTY-PEGXZ1	Energy Management	£2,677	
Converters & Adapters	UTY-VMGX	MODBUS Converter	£724
	UTY-VMSX	MODBUS Converter for individual indoor unit	£315
	FG-AC-MBS1Z1	Intesis MODBUS Converter for individual indoor unit	£323
	UTY-VBGX	BACnet Gateway	£3,272
	UTY-ABGXZ1	BACnet Gateway Software	£4,087
	FG-AC-BAC1Z1	Intesis BACnet Converter for individual indoor unit	£324
	UTY-VKGX	KNX Converter	£1,672
	UTY-VKSX	KNX Converter for individual indoor unit	£364
	FG-AC-KNX1Z1	Intesis KNX Converter for individual indoor unit	£411
	UTY-VLGX	LonWorks converter	£4,250
	UTY-VSGXZ1	Signal Amplifier	£976
	UTY-VTGX	Split Network Conv'r DC Power	£621
UTY-VTGXV	Split Network Conv'r AC Power	£797	
External Connect Kit	UTY-XWZXZA	External Connect Kit	£10
	UTY-XWZXZB	External Connect Kit	£10
	UTY-XWZXZC	External Connect Kit	£10
	UTY-XWZXZD	External Connect Kit	£10
	UTY-XWZXZE	External Connect Kit	£10
	UTY-XWZXZ6	External Connect Kit	£10
	UTY-XWZXZ7	External Connect Kit	£10
	UTY-XWZXZ8	External Connect Kit	£10
	UTY-XWZXZ9	External Connect Kit	£10
Optional Parts	UTD-RF204	Round Spigots	£42
	UTD-SF045T	Rectangular Spigot	£59
	UTY-XSZX	Remote air sensor	£104
	UTD-LF25NA	Filter	£84
	UTD-LF60KA	Filter	£130
	UTD-GXTA-W	Auto Louvre Grille Kit	£177
	UTD-GXTB-W	Auto Louvre Grille Kit	£206
	UTD-GXTC-W	Auto Louvre Grille Kit	£258
	UTZ-PX1NBA	Drain Pump	£146
	UTZ-VXAA	Fresh Air Intake	£399
	UTZ-VXRA	Fresh Air Intake	£499
	UTY-SPWX	Pressure Sensor Kit	£512
	UTZ-GXXA/C	External Power Supply Kit without / with relays	£226/£1,196
	UTP-GX060A	Shut Off Valve Kit	£1,289
	UTP-GX027A	Shut Off Valve Kit	£1,289
	UTZ-JXXA	Expansion Kit	£357
	UTY-SGZY	Leak Sensor	£216
	UTYXWZXZL	Connection Cable	£43
	UTYXWZXZM	Connection Cable	£35
	UTYXWZXZN	Connection Cable	£35

Please consult with the main catalogue or the technical department before ordering to confirm compatibility

2026 ENERGY RECOVERY VENTILATORS & DX KITS



Energy Recovery Ventilators

		Rated Air Flow	250 m3/h	350 m3/h	500 m3/h	800 m3/h	1000 m3/h
		Model Number	UTZBD025C	UTZBD035C	UTZBD050C	UTZBD080C	UTZBD100C
		Power Source	220 - 240 V, 50Hz				
Heat Exchange Ventilation	Input power (Ex Hi / Hi / Low)	W	128 / 123 / 96	190 / 185 / 168	289 / 225 / 185	418 / 378 / 295	464 / 432 / 311
	Air Flow Rate (Ex Hi / Hi / Low)	m3/h	250 / 250 / 190	350 / 350 / 240	500 / 500 / 440	800 / 800 / 630	1000/1000/700
	Air Flow Rate (Ex Hi / Hi / Low)	l/s	69 / 69 / 52	97 / 97 / 66	138 / 138 / 122	222 / 222 / 175	277 / 277 / 194
	External static pressure (Ex Hi / Hi / Low)	Pa	105 / 95 / 45	140 / 60 / 45	120 / 60 / 35	140 / 110 / 55	105 / 80 / 75
	Temperature Exchange Efficiency (Ex Hi / Hi / Low)	%	75 / 75 / 77	75 / 75 / 78	75 / 75 / 76	75 / 75 / 76	75 / 75 / 79
	Energy Exchange Efficiency - Cooling (Ex Hi / Hi / Low)	%	63 / 63 / 65	66 / 66 / 71	62 / 62 / 64	65 / 65 / 68	65 / 65 / 70
	Energy Exchange Efficiency - Heat Pump (Ex Hi / Hi / Low)	%	70 / 70 / 72	69 / 69 / 73	67 / 67 / 69	71 / 71 / 74	71 / 71 / 76
	Sound pressure level (Ex Hi / Hi / Low)	dB*	31.5/30.5/26.5	33.0/31.0/25.5	37.5/35.5/32.5	37.5/37.0/34.5	38.5/37.5/34.5
Normal Vent	Input power (Ex Hi / Hi / Low)	W	128 / 123 / 96	190 / 185 / 168	289 / 225 / 185	418 / 378 / 295	464 / 432 / 311
	Air Flow Rate (Ex Hi / Hi / Low)	m3/h	250 / 250 / 190	350 / 350 / 240	500 / 500 / 440	800 / 800 / 630	1000/1000/700
	Air Flow Rate (Ex Hi / Hi / Low)	l/s	69 / 69 / 52	97 / 97 / 66	138 / 138 / 122	222 / 222 / 175	277 / 277 / 194
	External static pressure (Ex Hi / Hi / Low)	Pa	105 / 95 / 45	140 / 60 / 45	120 / 60 / 35	140 / 110 / 55	105 / 80 / 75
	Sound pressure level (Ex Hi / Hi / Low)	dB*	31.5/30.5/26.5	33.0/31.0/25.5	38.5/38.0/32.5	37.5/37.0/34.5	40.5/39.5/36.5
	Dimensions WxDxH	mm	882x599x270	1050x804x317	1090x904x317	1322x884x388	1322x1134x 388
	Weight	kg	29	49	57	71	83
	Outlet duct diameter	mm	150	150	200	250	250
	Operation range	°C	-10 to 40	-10 to 40	-10 to 40	-10 to 40	-10 to 40
	Maximum humidity	%	85	85	85	85	85
		List Price	£1,376	£1,648	£1,953	£2,667	£3,133

* The noise level must be measured 1.5 m below the center of the unit

Relay Kit - UTYERVRELAY1 £99, Controls ERV from split or VRF IDU (on/off only) - Replaces ERV Remote Controller

DX Kit For Single Split Outdoor Units

Please refer to technical manual for connectable outdoor units

BTU													
Capacity (Nominal)	Cooling	kW	12	14	18	24	30	36	45	54	60	72	90
	Heating		3.5	4.3	5.2	6.8	8.5	9.4	12.1	13.3	15.0	19.0	22.0
			4.1	5.0	6.0	7.8	10.0	10.8	13.3	15.8	18.0	22.4	27.0

Model No.	UTY-XDZXUK												
Power source	V/∅/ Hz	230/1/50 (fed from outdoor unit)											
Dimensions (H x W x D)	mm	225 x 155 x 90											
Weight	Kg	0.855											
List Price	£	£1,074											

Note: Specifications are based on the following conditions.

Cooling: Indoor temperature of 27°CDB / 19°CWB, and outdoor temperature of 35°CDB / 24°CWB.

Heating: Indoor temperature of 20°CDB / (15°CWB), and outdoor temperature of 7°CDB / 6°CWB.

Pipe length: 5.0 m Voltage : 230 [V].

In addition to our AIRSTAG E DX applications, we also offer a range of other applied products including:



Air-to-Water



Close Control



Chillers

For further information regarding our range of applied products please contact appliedproducts@fgac.fujitsu-general.com

2026 AIRSTAGE AIR HANDLING APPLICATIONS & APPLIED PRODUCT

DX (Direct Expansion) Kits

DX kits enable the integration of external DX heat exchangers, such as those in AHUs and FCUs with Fujitsu VRF systems for efficient air conditioning. They feature optimised control strategies, a wide heat exchanger capacity range (5 kW to 50 kW), flexible control options (including BMS integration), and remote operation via cloud connectivity. The kits support various Fujitsu VRF and split systems and third-party equipment, ensuring versatile connectivity.

Multiple temperature sensors optimally control an Air handling unit and a fan coil unit

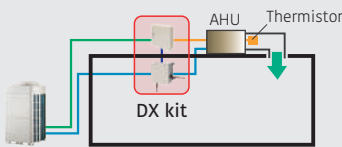

When connected to an Air handling unit, the temperature of supply air is controlled by a discharge air sensor.

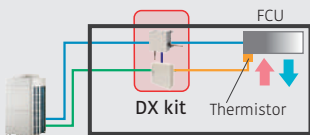

When connected to a fan coil unit, the room temperature is controlled by the discharge air sensor.

Application as part of a VRF system

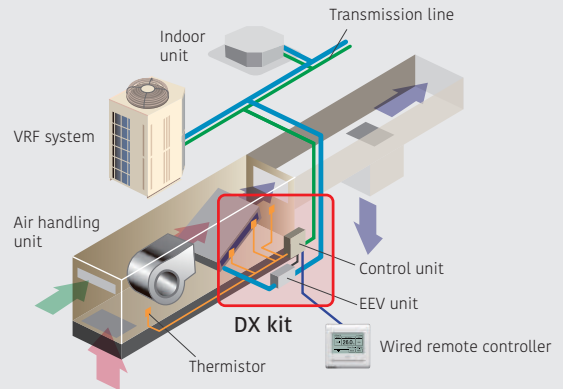

Supports a wide range of capacity classes

- Two EEV units can be connected in parallel to large-capacity units of up to 20 HP (50 kW). (UTP-LX180A separation tube required)
- Connectable capacity range: 5 kW to 50 kW

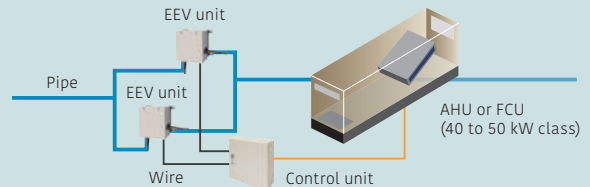

A variety of control options that meet application requirements

Central control enabled by our VRF controllers or central management controllers

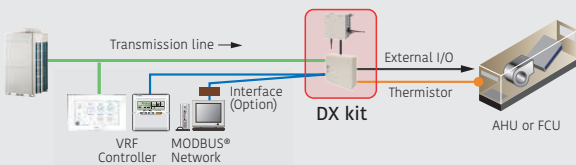

Central control from external controllers

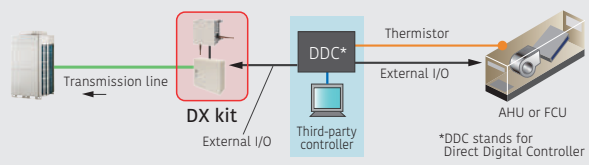

DX Kit For VRF Outdoor Units

Connectable Capacity class		5.0 kW	6.3 kW	8.0 kW	10.0 kW	12.5 kW	14.0 kW	20.0 kW	25.0 kW	40.0 kW	50.0 kW
Capacity	Cooling	5.6	6.3	8.0	10.0	12.5	14.0	22.4	25.0	40.0	50.4
	Heating	6.3	7.1	9.0	11.2	14.0	16.0	25.0	28.0	45.0	56.5

Control unit		UTY-VDGX	
Power source	V/∅/ Hz	230/1/50	
Dimensions (H × W × D)	mm	400 × 400 × 120	
List Price	£	£1,274	

EEV unit		UTPVX30A	UTPVX60A	UTPVX90A	UTPVX90A×2
Connection pipe dia. (Liquid)	Inch	∅ 3/8	∅ 1/2	∅ 1/2	∅ 1/2 × 2
Dimensions (H × W × D)	mm	160 × 220 × 90			
List Price	£	£338	£338	£338	£676

Note: Specifications are based on the following conditions.

Cooling: Indoor temperature of 27°CDB / 19°CWB, and outdoor temperature of 35°CDB / 24°CWB.
 Heating: Indoor temperature of 20°CDB / (15°CWB), and outdoor temperature of 7°CDB / 6°CWB.
 Pipe length: 7.5 m Voltage : 230 [V].

2026 GENERAL HVAC SOLUTIONS UK SERVICES

Design Simulator – Simplify Your Projects

Ditch the charts and pens – design your projects effortlessly with the Design Simulator. Easily select indoor/outdoor units, allocate controls, and design piping and wiring systems.

Export materials lists, specs, refrigerant calculations, and CAD data in Word, Excel, or PDF for seamless integration.

For a bespoke VRF design, consult our Distribution Partners or your local GENERAL HVAC Solutions UK representative.

Faster, smarter, and more efficient – design with ease.
<https://www.generalww.com/uk/support/designers/>



Fujitsu AIRSTAGE Service Monitor – Smart Bluetooth Diagnostics for HVAC Systems

Fujitsu’s AIRSTAGE Service Monitor Tool is a Bluetooth-enabled adapter that allows technicians to wirelessly diagnose and monitor air conditioning systems using an intuitive Android app. It improves efficiency by eliminating physical connections, enabling real-time system monitoring, and reducing service costs. Designed for convenience and accuracy, it streamlines HVAC diagnostics for faster, more effective maintenance.

Technical Support

The technical team has many years of both industry and product knowledge. All enquiries are handled in a timely manner, with over 90% of calls being answered in less than 20 seconds.

OVER **90%** of calls answered in less than **20** seconds

Mobile Technician

Our Mobile Technician App provides basic error information as well as detailed troubleshooting flow charts, pressure/temperature conversion table and sensor voltage/resistance values.
 Find out more: <https://www.generalww.com/uk/>

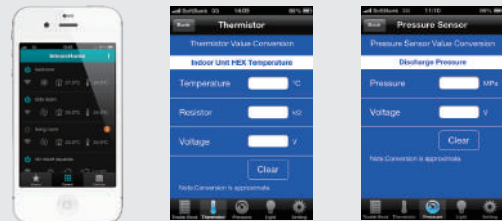

Nationwide Site Support

GENERAL HVAC Solutions UK offers expert diagnostics, installation guidance, and commissioning nationwide. Our F-Gas certified, CSCS-registered engineers ensure all work is guaranteed and backed by detailed reports.

With advanced tools for split, multi, and VRF systems, our VRF Service Tool software provides comprehensive system insights.

Reliable service, expert support – GENERAL HVAC Solutions UK has you covered.

Strip and Rebuild

Access to roof space and plant areas can be restricted, and closing a road for crane access sometimes is not possible or feasible. Our engineers can dismantle an outdoor unit to suit your requirements, whether it is dismantled to fit an opening or dismantled to component level.

2026 GENERAL HVAC UK SERVICES

Webstore

Find the Perfect Fujitsu Airstage solution.

Access detailed specs, sales and technical documents to choose the right system for your needs. Use the compare function to easily spot differences between units.

Our interactive spare parts lists help you find replacements 24/7.

Scan the QR code to visit our webstore now!



7-Year Warranty & Training

GENERAL HVAC Solutions UK offers up to 7 years of hassle-free warranty, covering all equipment, options, and accessories. Residential and Packaged Air Conditioning (RAC/PAC) systems now come with a 5-year warranty, extendable to 7 years, while Variable Refrigerant Flow (VRF) systems include a 3-year warranty, also extendable to 7 years. Installers who complete annual training earn Infinity Partner Status, qualifying for the full 7-year coverage.

Fujitsu provides expert troubleshooting, warranty claim assistance, and comprehensive training, ensuring seamless support and long-term reliability.

Reliable coverage, expert service, and total peace of mind.

Visit our webstore for details.

Award-Winning Customer Service

Our expert customer service team combines industry awards with extensive product knowledge, backed by Fujitsu and industry training. Your one-stop shop for quotes, orders, deliveries, returns, warranties, logistics, and product support—all with fast, friendly service. Partnered with Palletways, a trusted leader in freight transportation, we ensure efficient, nationwide delivery using advanced supply chain technology.

Units

Our leading logistics partner, XPO, have a large fleet and lengthy experience with AC manufacturers, enabling us to meet your delivery requirements.

Delivery Service Times*

Next Day Standard: 8am – 5pm
Other delivery options available on request

Spare Parts

With over 4,000 lines of spares parts stocked in the UK and a European network of suppliers, we are able to provide efficient solutions for you.

Delivery Service Options*

Next Day, pre 12pm, pre 10am
Other delivery options available on request

Comfort Club – Exclusive Rewards & Support

The GENERAL HVAC Solutions UK Comfort Club offers installers and contractors exclusive benefits, extended warranties, and valuable rewards for their commitment to quality. Members gain access to unlimited distributor partnerships, allowing greater flexibility in sourcing Fujitsu products.

With an extended points validity, rewards are easier to claim, including VEX eVouchers, redeemable across 150+ brands. A streamlined online system simplifies registration and claims, ensuring a hassle-free experience.

For more information on joining the Comfort Club and unlocking exclusive benefits, contact Fujitsu General Air Conditioning UK at:

Email: comfortclub@uk.generalww.com





Notice regarding specifications

I.U. = Indoor Unit O.U. = Outdoor Unit Qu = Quiet * = Not decided yet

- Specifications and design are subject to change without notice for future improvement.
- For further details, check with our authorized dealers.
- Cooling and heating capacities are based on the following conditions:

Cooling	Indoor temp. :27°C DB/19°C WB Outdoor temp. :35°C DB/24°C WB	UK Cooling	Indoor temp. :23°C DB/16°C WB Outdoor temp. :30°C DB
Heating	Indoor temp. :20°C DB Outdoor temp. :7°C DB/6°C WB	UK Heating	Indoor temp. :20°C DB Outdoor temp. :0°C DB

- Performance tests are conducted in accordance with EN14511.
- Seasonal efficiency tests are conducted in accordance with EN14825.
- Sound power tests are conducted in accordance with EN12102.



GENERAL Air Conditioning Manufacturing (Thailand) Co., Ltd.
 ISO 9001 Certification number: 74 210 0026
 ISO 14001 Certification number: 74 220 0026

GENERAL Air Conditioning Manufacturing (Shanghai) Co., Ltd
 ISO 9001 Certification number: 01 100 79269
 ISO 14001 Certification number: CN058833

GENERAL Air Conditioning Manufacturing (Wuxi) Co., Ltd
 ISO 9001 Certification number: 15923Q20100R7M
 ISO 14001 Certification number: 15924E20048R7M

GENERAL HVAC Solutions South East Europe S.M.S.A.
 ISO 9001 Certification number: 00.12.3185

- The products and equipment listed in this catalog contain fluorinated greenhouse gases.
- AIRSTAGE is a worldwide trademark of Fujitsu General Limited, and a registered trademark in Japan and other countries and regions.
- iPhone and iPod touch are trademarks of Apple Inc., registered in the United States and other countries.
- "Microsoft," "Windows," and "DirectX" are trademarks of Microsoft Corporation in the United States and other countries.
- "Intesis" is a registered trademark of HMS Industrial Networks in the European Union and is trademarked in the rest of the world.
- "BACnet" is a trademark and registered trademark of the American Society of Heating, Refrigerating and Air-Conditioning Engineers, Inc.
- "MODBUS" is a registered trademark of Schneider Electric.
- "LONWORKS" and "Echelon" are trademarks of Echelon Corporation registered in the United States and other countries.
- "Adobe" and "Adobe Reader" are either registered trademarks or trademarks of Adobe in the United States and/or other countries.
- "Android" is a trademark of Google LLC.
- Other company and product names mentioned in this document may be the registered trademarks, trademarks or trade names of their respective owners.
- "Bluetooth" is a registered trademark of Bluetooth SIG, inc.
- Intel and Intel Core are trademarks of Intel Corporation in the U.S. and/or other countries.

Distributed by:



GENERAL HVAC Solutions UK Ltd
 Unit 150, Centennial Park, Centennial Avenue,
 Elstree, Hertfordshire, WD6 3SG, UK
<https://www.generalww.com/uk/>

Copyright© 2008-2026 GENERAL HVAC Solutions UK Ltd
 All rights reserved. 3EF040-2412E